PRESBYTERIAN COLLEGE LIBRARY
3 5197 00118870 8

PASSAC

'53

PV

sJc

JONES SOUTH CAROLINIANA

OUT OF INTEREST IN
THE HISTORY OF
SOUTH CAROLINA

JSC
378.757 PV
P11
1953

PRESENTED
AND
FOSTERED
BY

33057

DUDLEY JONES
TO THE
PRESBYTERIAN COLLEGE

33057

JSC

378.757 PV

P11

1953

Digitized by the Internet Archive
in 2010 with funding from
Lyrasis Members and Sloan Foundation

http://www.archive.org/details/pacsac1953pres

Presenting

the

Presbyterian College Library
Clinton, S. C.

Bobby McGahee, *Editor*

Henry Hay, *Business Manager*

Jim Cleland, *Associate Editor*

Alma Mater

Alma Mater, Hail to thee!
Everyone sings praise to thee!
Thou art built on faith,
We have faith in thee.
Here we stand, now, side by side,
Singing praise to thee . . .
Great Presbyterian,
Hail to thee!

Presbyterian College

Clinton, South Carolina

The Library and Administrative Offices

The College Campus

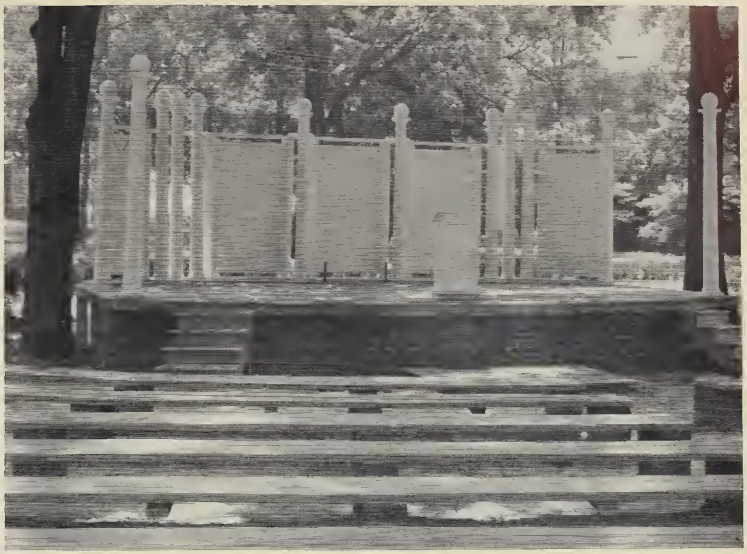

The Outdoor Chapel

The President's Home

Spencer Dormitory

Leroy Springs Gymnasium and Swimming Pool

Doyle Infirmary

Smyth Dormitory

Dedication

In recognition of his
abilities in his chosen
profession, and of his outstanding
abilities in the field of Faculty-student
relations, and in appreciation of his
interest and devotion to the students
of Presbyterian College, we humbly
and affectionately dedicate
this, the 1953 Pac Sac to . . . .

Alexander Bell Stump

B.S., M.S., Ph.D.
Professor of Biology

Marshall W. Brown
B.A., M.A., Ped.D., LL.D.
President

George C. Bellingrath
B.A., B.D., M.A., Ph.D.
Academic Dean

Haynie G. Prince
B.A., M.A.
Dean of Students

Faculty and

Richard O. Adams, B.S., M.A.
Assistant Professor Spanish
Presbyterian College; University of Texas

Barbara Jean Allen, B.S.
Dietitian
Winthrop College

George A. Anderson, B.A., B.D., Th.M.
Associate Professor of Bible
Hampden-Sydney College; Columbia Theological Seminary

Kenneth N. Baker, B.A., M.A.
Professor of Commerce
University of South Carolina; Walton School of Commerce; Mid-Western School of Commerce

Marian Amanda Burts, B.A., M.A., B.S. in L.S.
Librarian
Greenville Woman's College; University of South Carolina; George Peabody College for Teachers

G. Edward Campbell, B.A.
Registrar
Presbyterian College

Kenneth N. Carter, B.A., M.S., Ph.D.
Professor of Chemistry
Erskine College; Vanderbilt University

Roslyn C. Martin, B.A.
Assistant to the Registrar
Winthrop College

Administration

T. Layton Fraser, B.A., B.D., S.T.M.
Professor of Bible
Davidson College; Union Theological Seminary; Biblical Seminary in New York

Mrs. Ruth B. Fraser
Assistant Librarian
William and Mary College, Assembly's Training School, Biblical Seminary

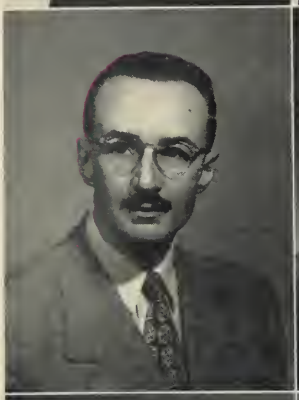

John S. Glover, B.A., M.A.
Associate Professor of Romance Languages
Oxford University

James S. Gray, B.A., B.D.
Associate Professor of Philosophy
Davidson College; Union Theological Seminary

Mrs. E. H. Hall
S. C. A. Hostess
Converse College

Ben Hay Hammet, B.A., B.J.
Director of Public Relations and Alumni Affairs
Presbyterian College; Columbia University; University of Missouri

John W. Harris, B.A., M.A., Ph.D.
Professor of English
Wofford College; University of North Carolina

Mrs. Robert B. Hellams, B.A.
Infirmary Matron
Greenville Woman's College

Faculty and

Walter A. Johnson
Director of Athletics
Battle Creek College; University of Wisconsin;
University of Illinois; Northwestern University

Newton B. Jones, B.A., M.A., Ph.D.
Professor of History
Emory University; University of Virginia

John W. Morris, B.S., M.A.
Assistant Professor of English
University of South Carolina; University of Tennessee

Elizabeth G. Morris, B.A., M.A.
Secretary to the Academic Dean
University of South Carolina

James Parthemos, B.A., M.A.
Assistant Professor of Economics
Erskine College; University of South Carolina;
University of Athens, Greece

Edouard Patte, B.A., Litt.B., Th.M., Th.D.
Licencie en Sociologie
Professor of French and Sociology
College de Calvin; American Bible College;
Universite de Geneve

Leo Vernon Powell
Dining Hall Manager
North Greenville Junior College

William A. Sherratt, B.S.
Assistant Professor of Mathematics
North Carolina State College

Administration

John W. Stevenson, B.A., M.A.
Assistant Professor of English
Wofford College; Vanderbilt University

Alexander B. Stump, B.S., M.S., Ph.D.
Professor of Biology
University of Virginia

Mrs. George Taylor
Bursar
Converse College

William Y. Thompson, B.A., M.A.
Assistant Professor of History
Davidson College; King College; University of Alabama; Emory University; University of North Carolina

Neill G. Whitelaw, B.A., M.A., Ph.D.
Professor of Physics
Miami University (Ohio); University of Wisconsin

C. Duke Wilder, Jr., B.A., M.S.
Instructor in Biology
University of North Carolina; University of Tennessee

Mrs. Betty Rhea Wilder, B.A.
Secretary to the President
Ward Belmont Jr. College, Vanderbilt University, Draughon's Business College

Class of Fifty-three

Pages Eighteen through Thirty-nine

Class of Fifty-three

Joe Kirven—*President*
Henry Hay—*Vice-President*
Bobby Barclift—*Secretary*
Arthur Baker—*Treasurer*

Kirven

Hay

Barclift

Baker

Mrs. T. J. Kirven
Sponsor

Senior Superlatives

Don Anderson
Best Informed

David Collins
Best Dressed

Bob Edens
Wittiest

Clyde Parrish
Most Handsome

Tommy Jordan
Most Popular

Joe Kirven
Best Athlete

Bob McGahee
Most Likely to Succeed

E. M. Watt
Best All-Round

Don Louis Andersan

Don Louis Anderson
Rome, Georgia
Alpha Sigma Phi

ROTC 1, 2; Blue Stocking 1, 2, 3, 4; Editor Blue Stocking 3; Student Christian Association 1, 2, 3, 4; President SCA 4; Blue Key 4; Who's Who 4; Co-Editor of The Collegian 2; Westminster Fellowship 1, 2, 3, 4; State Representative 2, 3; State Vice-President 2; Alpha Sigma Phi 1, 2, 3, 4; Pledge President 1; Vice-President 3; Dean's List 1, 2, 3, 4; Student Assistant in Spanish 1; International Relations Club 1, 2, 3, 4; Secretary IRC 3.

Arthur Wellington Baker
Sumter, South Carolina
Pi Kappa Alpha

ROTC 2; Football 1, 2, 3, 4; Block "P" 3, 4; Vice-President Block "P" 4; Wrestling Team 1; Tennis "B" Team 3; Historian Fraternity 2, 3; Manager Football Team 2; Freshman Basketball 1; Track 2.

Arthur Wellington Baker

Bobby Gene Barclift
Charlotte, North Carolina
Pi Kappa Alpha

ROTC 1, 2, 3, 4; Secretary of Fraternity 3; Vice-President of Block "P" 4; Secretary of IRC 4; Pi Kappa Alpha 1, 2, 3, 4; Charlotte-PC Club 1, 2, 3, 4; Track 1, 2, 3; Football 1.

Billy Joe Barclift
Charlotte, North Carolina
Sigma Nu

ROTC 1, 2, 3, 4; Student Council Vice-President 4; Fraternity Vice-President 4; Football 1, 2; Track 1, 2; IRC 1, 2, 3, 4; Charlotte-PC Club 1, 2, 3, 4; Blue Key 3 ,4; President of Class 2; Who's Who 4.

John Richard Bass
Lyons, Georgia

ROTC 1, 2, 3, 4; Platoon Sergeant 3; Company Executive Officer 4; Ministerial Club 1, 2, 3, 4; Chaplain 2; Vice-President 4; Foreign Missions Fellowship 1, 2, 3, 4; Secretarry 3; President 4; SCA Cabinet 4; Westminster Fellowship 1, 2, 3, 4; Synod Representative 2; President 3; IRC 1, 2; Dean's List 3, 4; Scabbard and Blade 3, 4; Secretary 3; Rifle Team 1, 2; Blue Key 4.

Babby Gene Barclift

Billy Joe Barclift

John Richard Bass

Benjamin Thomas Bishop, Jr.

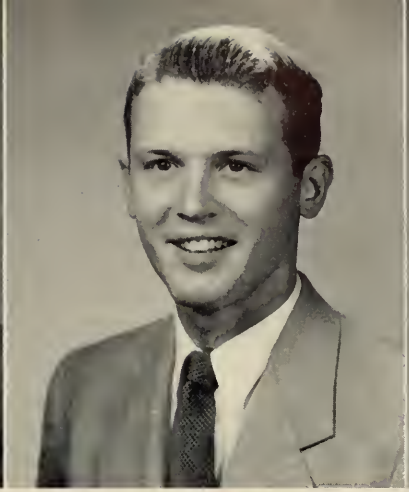

Robert Langley Blanz

William Peyton Blewett

Benjamin Thomas Bishop, Jr.
Laurens, South Carolina

Robert Langley Blanz
Decatur, Georgia
Pi Kappa Alpha
ROTC 1, 2, 3, 4; Platoon Leader 4; Squad Leader 3; Rifle Team 3, 4; Wrestling 1; Fraternity Secretary 4.

William Peyton Blewett
Paducah, Kentucky

Wade Overton Camlin, III
Georgetown, South Carolina
Sigma Nu
ROTC 1, 2, 3, 4; Football 1, 2, 3, 4; Block "P" Club 2, 3, 4; Sergeant 3; Platoon Leader 4; Wrestling Team 1; Freshman Control Board 3; Fraternity Pledge President 2; Marshal 4.

Albert Monroe Campbell
McCormick, South Carolina
Sigma Nu
ROTC 1, 2, 3, 4; Football 1, 2.

Wade Overton Camlin, III

Albert Monroe Campbell

Raymond Richard Campbell

Richard Lee Childers

Roland Francis Cinciarelli

Raymond Richard Campbell
Clinton, South Carolina

Richard Lee Childers
Birmingham, Alabama
Alpha Sigma Phi
ROTC 1, 2, 3, 4; First Sergeant 3; Band Commander 4; Scabbard and Blade 4; Science Club 3, 4; Physics Laboratory Assistant 3, 4; PaC SaC Staff 3, 4; Fraternity Chaplain 4; Dean's List 1, 2, 3, 4.

Roland Francis Cinciarelli
Ashtabula, Ohio
Sigma Nu
Transfer Student: Newberry College.
ROTC 3, 4; Platon Leader 3; Company Executive C Company 3; Battalion Deputy Commander 4.

James McMillan Cleland
Seneca, South Carolina
Alpha Sigma Phi
ROTC 1, 2, 3, 4; IRC Program Chairman 4; Collegian Staff 2; Blue Stocking Staff 3, 4; Managing Editor 4; PaC SaC Staff 4; Associate Editor 4 ;Dean's List 2, 4; Westminster Fellowship 1, 2, 3, 4; Vice-President 4; BSU Publicity Chairman 4; Alpha Sigma Phi Pledge Vice-President 3; Assistant Pledge Master 4; Knapsack Staff, Managing Editor 4; Blue Key 4.

James McMillan Cleland

David Arthur Collins

David Arthur Collins
Clinton, South Carolina
Pi Kappa Alpha
Transfer Student: American University.
IRC 1, 2, 3, 4, Secretary 2, President 3; Knapsack Managing Editor 3, Editor 4; Blue Stocking Columnist 3, Business Manager 4; PaC SaC Staff 4; Fraternity Secretary 3, Vice-President 3; Assistant to the Dean of Students 2, 3, 4; Who's Who 4; SCA Cabinet 4; Blue Key 4.

John O. Covin
Belton, South Carolina
Transfer Student: Clemson.
ROTC 1, 2, 3, 4, Scabbard and Blade 4, Company Executive Officer 4; Track 2; SCA Cabinet 3, 4; Glee Club 1; Ministerial Club 1, 2, 3, 4 ,Treasurer 2, Historian 3; Foreign Missions Fellowship 1, 2, 3, 4; Library Assistant 3, 4.

Curtis Fennell Crowther, Jr.
Columbia, South Carolina
Pi Kappa Phi
ROTC 1, 2, 3, 4, First Sergeant 3, Platoon Leader 4, Rifle Team 2; Ministerial Club 1, 2, 3, 4; Foreign Missions Fellowship 1, 2, 3, 4; SCA 2; PaC SaC Staff 1, 2, 3, 4, Sports Editor 4; Collegian Staff 2; Knapsack Staff 3; Fraternity Chaplain 3, Warden 4; College Pool Life Guard 1 ,2, 3, 4; Block "P" Club 1, 2, 3, 4; Football Manager 1, 2; Basketball Manager 1, 2; Track Manager 1, 2; Trainer 2, 3; Equipment Manager 3, 4; Blue Stocking Staff 1, 2, 3, 4, Sports Editor 4.

Lawton Daugherty
Atlanta, Georgia
Theta Chi
ROTC 1, 2; Glee Club 1; Ministerial Club 1, 2, 3, 4; Block "P" Club 2; Rifle Team 2; SCA Cabinet 3; Librarian Assistant 1, 2; Fraternity Treasurer 2, 3, Chaplain 4.

John O. Covin

Curtis Fennell Crowther, Jr.

Lawton Daugherty

Carl Leonard Donevant, Jr.

George William Dudley, Jr.

Carl Leonard Donevant, Jr.
Myrtle Beach, South Carolina

George William Dudley, Jr.
Mullins, South Carolina
Pi Kappa Alpha
ROTC 1, 2, 3, 4; Pan-Hellenic Vice-President 4.

William Harold Dunton
Atlanta, Georgia
Sigma Nu
ROTC 1, 2, 3, 4, Executive Officer D Company 4; IRC 1, 2, 3, 4; Block "P" Club 2, 3, 4; Marshal of Sigma Nu 4; Wrestling 1; Baseball 1, 2; Football 1; Track Manager 3; Commerce Student Assistant 3; SCA 1.

Robert F. Edens
Lumberton, North Carolina
Pi Kappa Alpha
Transfer Student: U. N. C.
Golf 1, 2, 3, 4, Captain of Golf Team 4; Fraternity Treasurer 4; Glee Club 1, 2, Men's Quartet 2.

Ted Barron Freeman
Fort Lawn, South Carolina

William Harold Dunton

Robert F. Edens

Ted Barron Freeman

Emmett Arnold Fulk
Darlington, South Carolina
Sigma Nu
ROTC 1, 2, 3, 4; Football 1, 2, 3, 4; Baseball 1, 3; Fraternity Treasurer 3; Charlotte-PC Club 4; Block "P" Club 3, 4; Wrestling 1; Track 3.

Albert Bruce Galloway
Jacksonville, Florida
ROTC 1, 2, 3, 4, First Sergeant 3, Platoon Leader 4; Glee Club 1, 2, 3, 4, Vice-President 4; Freshman Control Board 3, 4; Cheerleader 2, 3, 4; Wrestling 1; Blue Stocking 3, 4, News Editor 3, Reporter 4; College Pool Life Guard 2, 3, 4.

Tommy Guillebeau
Lincolnton, Georgia
Sigma Nu
Transfer from Gordon Military Academy.
Football 3, 4; Block "P" Club 3, 4; ROTC 3, 4, Company Commander 4; Blue Key 4.

Breeden Pierce Hamer
Clio, South Carolina

Morton Washington Hamm
Joanna, South Carolina

Morton Washington Hamm

Breeden Pierce Hamer

THE NINETEEN FIFTY-THREE PAC SAC

Emmett Arnold Fulk

Albert Bruce Galloway

Tommy Guillebeau

Fletcher Stanley Hardee, Jr.
Laurens, South Carolina

Enoch Harding, Jr.
Greenville, South Carolina

John David Harper
Decatur, Georgia
Pi Kappa Alpha
ROTC 1, 2, 3, 4; Football 1, 2, 3; Block "P" Club 2, 3, 4.

Henry M. Hay, Jr.
Wadmalaw Island, South Carolina
Alpha Sigma Phi
ROTC 1, 2, 3, 4; Bible Assistant 1; SCA 1, 2; Fraternity Treasurer 3; Fraternity President 4; PaC SaC Staff 3, 4, Business Manager 4; Who's Who 4; Distinguished Military Student 3, 4; Battalion S-2, S-3 4; Scabbard and Blade 3, 4; Blue Key 4.

Cloud Hardin Hicklin
Richburg, South Carolina
Theta Chi
Student Council 1, 2, 3, 4, Chairman of Honor System 3, 4; Fraternity Pledge President 1; Fraternity Secretary 2, Treasurer 3, President 4; Class President 3; Blue Key 3, 4, President 4; Blue Masque 2, Secretary 3; Class Editor of PaC SaC 4; Freshman Control Board 2.

Joseph James Hinds, Jr.
Georgetown, South Carolina

Walter Ned Hollandsworth
Norfolk, Virginia
Pi Kappa Alpha
ROTC 1, 2; Freshman Control Board 4; Dean's List 1, 2, 3, 4; Fraternity Pledge President 4; Westminster Fellowship Synod Treasurer 3, W. F. Council 3, 4; IRC 3, 4; Glee Club 1, 2, 4, Vice-President 2; SCA Cabinet 1,2, SCA Freshman Cabinet 1; Vice-President Freshman Class 1.

Edsel Marion Huffstetler
Belmont, North Carolina

Robert Dawson Hughes, Jr.
Cedar Grove, North Carolina
Pi Kappa Alpha

Fletcher Stanley Hardee, Jr.

Enoch Harding, Jr.

John David Harper

Henry M. Hay, Jr.

Cloud Hardin Hicklin

Joseph James Hinds, Jr.

Walter Ned Hollandsworth

Edsel Marion Huffsteler

Robert Dawson Hughes, Jr.

Herbert Wallnce Hunter

Rnlph Porter Jnckson, Jr.

Cedric Clifton Jernigan

Richard Euander Johnston

John Minor Jones, Jr.

Herbert Wallace Hunter
Clinton, South Carolina
Sigma Nu
Pan-Hellenic Council 4. Pan-Hellenic Secretary and Treasurer 4; ROTC 1, 2, 3, 4, Distinguished Military Student 4; Westminster Fellowship President 4; Class Secretary 2; Fraternity Reporter 3, Secretary 4; Math Assistant 3; Dean's List 1, 2; PaC SaC Staff 1, 2, 4, Business Staff 4, Sports Editor 1; SCA Freshman Cabinet 1; Blue Key 4.

Ralph Porter Jackson, Jr.
Dillon, South Carolina
Alpha Sigma Phi
Glee Club 1, 2, 3; ROTC 1, 2; Gamma Beta Phi 1, 2.

Cedric Clifton Jernigan
Fayetteville, North Carolina
ROTC 1, 2; Block "P" Club 2, 3, 4; Football 1, 2, 3, 4; Big Four Tennis Tournament 3.

Richard Euander Johnston
Portsmouth, Virginia
Kappa Sigma Kappa
Transfer Student from William and Mary; V. P. I.
Glee Club 1, 2; Basketball 2, 3, 4; IRC 4; Dean's List 2, 3.

John Minor Jones, Jr.
Raleigh, North Carolina
Pi Kappa Alpha

CLASS OF FIFTY-THREE

Thomas Lee Jordan

Jacob Oscar Kafer

Homer McKey Kirkman

Thomas Lee Jordan
Bishopville, South Carolina
Pi Kappa Alpha
ROTC 1, 2 ,3, 4; Treasurer of Class 1, 3; Block "P" Club 1, 2, 3, 4, Vice-President 4; Football 1, 3, 4; Wrestling 1; Track 1, 2, 3, 4; Battalion Commander 4; Who's Who 4; Scabbard and Blade Club 4; SCA 1; Chairman of Freshman Control Board 4; Military Editor of PaC SaC 4; Blue Key 4.

Jacob Oscar Kefer
Florence, South Carolina
Pi Kappa Alpha

Homer McKey Kirkman
Charlotte, North Carolina
Pi Kappa Alpha
ROTC 1, 2, 3, 4; Rifle Team 1, 2, 3, 4, Captain 3, 4; Block "P" Club 2, 3, 4; Charlotte-PC Club 2, 3, 4, President 4; Band 1, 2, 3, 4.

Joe Chandler Kirven
Sumter, South Carolina
Pi Kappa Alpha
ROTC 1, 2, 3, 4, Company Commander 4; Football 1, 2, 3, 4; Track 3, 4; Fraternity President 4; Blue Key Vice-President 4; Vice-President of Scabbard and Blade Club 4; Co-Captain Footall 4; Block "P" Club 2, 3, 4; SCA 1, 4.

Mary Imogene Lanier
Madison, Florida
Cheerleader 1, 2, 3; Dean's List 2, 3; Blue Masque 2, 3; Student Council 4.

Joe Chandler Kirven

Mary Imogene Lanier

Walter Shef Lanter

Josiah Simpson Matthews, III

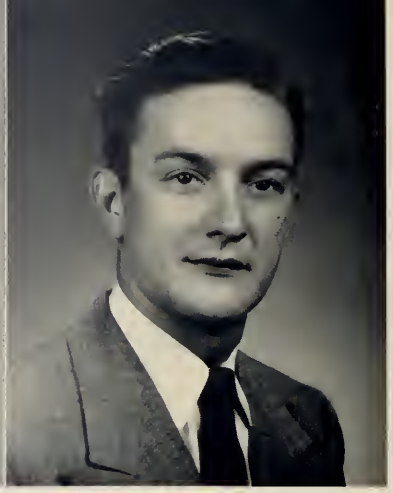

John Kenneth McCord

Willard Thomas McFayden

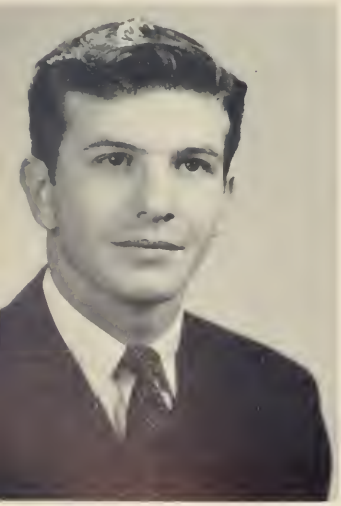

Robert Carey McGahee, II

Walter Shef Lanter
Thomasville, Georgia
Kappa Alpha
ROTC 1; Football Trainer 2, 3, 4; Biology Assistant 4; Science Club 2, 3, 4; Assistant to Director of Athletics 2, 3; Treasurer of Westminster Fellowship 2.

Josiah Simpson Matthews, III
Denmark, South Carolina
Kappa Alpha

John Kenneth McCord
Manning, South Carolina

Willard Thomas McFayden
Ellerbe, North Carolina
Theta Chi
ROTC 1, 2, 3, 4; SCA 3; Fraternity Pledge President 3; Fraternity President 4; IRC 4.

Robert Carey McGahee, II
Augusta, Georgia
Sigma Nu
ROTC 2, 3, Sergeant 2; Platoon Leader 2; IRC 1, 2, 3, 4, Treasurer 4; Science Club 2, 3, 4, Vice- President 3, Secretary 1; Knapsack Staff 4; PaC SaC Staff 4, Editor 4; Fraternity President 4; Blue Key 3, 4; Who's Who 4.

Paul Edward Nye
Akron, Indiana
Sigma Nu
Basketball 1, 2, 3, 4; Block "P" Club 1, 2, 3, 4, Vice-President 3, President 4; Captain of Basketball 4.

Edgar Davis Montgomery, Jr.
Birmingham, Alabama
Alpha Sigma Phi
ROTC Band 1, 2; Glee Club 1, 2, 3; Tennis 1, 2, 4; Tennis Varsity Coach 3; IRC 3, 4; Track 1; Block "P" Club 1, 2, 3, 4; Pledge Chaplain 2, 3.

Beverly Carlyle McIntyre, Jr.
Maxton, North Carolina
Sigma Nu
Transfer from P. J. C.
Baseball 3.

William Hampton McIntyre
Maxton, North Carolina
Sigma Nu
Golf 3, 4; Block "P" Club 3, 4.

Jerry Wayne Medlock
Hitchcock, Texas

Paul Edward Nye

Edgar Davis Montgomery, Jr.

Beverly Carlyle McIntyre, Jr.

William Hampton McIntyre

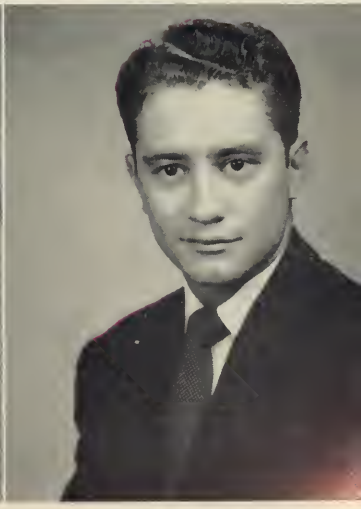

Jerry Wayne Medlock

Clyde Parrish

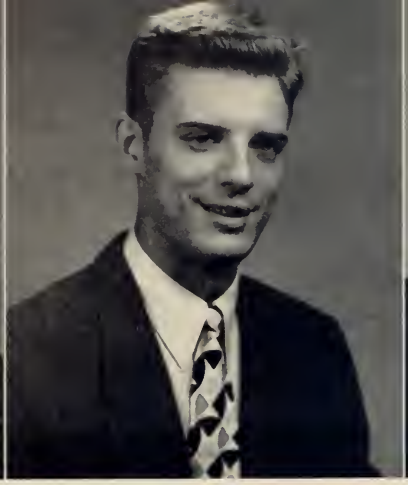

Samuel Robert Peddicord, Jr.

James Hollis Perryman, Jr.

Samie Miller Pinson

Andral Bratton Plexico, Jr.

Donald Asbury Rawlins

Abram Jones Richards

James Barnum Robinson, Jr.

John Ralph Sease

Clyde Parrish
Laurinburg, North Carolina
Pi Kappa Alpha
Transfer from Wake Forest and P. J. C.

Samuel Robert Peddicord, Jr.
Atlanta, Georgia
Alpha Sigma Phi
ROTC 2; Glee Club 2, 3, 4, Custodian 2, Marshal 3, Pledge Master 3, Vice-President 4; IRC 2, 3, 4, Publicity Chairman 4; Intramural Representative 3, 4; Westminster Fellowship 2, 3, 4.

James Hollis Perryman, Jr.
Walterboro, South Carolina
Pi Kappa Alpha

Samie Miller Pinson
Cross Hill, South Carolina
Pi Kappa Alpha
Transfer from Erskine.
ROTC 1, 2, 3, 4.

Andral Bratton Plexico, Jr.
Sharon, South Carolina
Alpha Sigma Phi
ROTC 1, 2, 3, 4, First Sergeant and Sergeant Major 3, Battalion S-4 and Company Commander 4, Distinguished Military Student 3, 4; Pledge President 4; SCA Cabinet 3, 4; Knapsack Staff 4; Freshman Control Board 4.

Donald Asbury Rawlins
Decatur, Georgia
Theta Chi

Abram Jones Richards
Heath Springs, South Carolina
Kappa Alpha

James Barnum Robinson, Jr.
Atlanta, Georgia
Alpha Sigma Phi
ROTC 1, 2, 3, 4, Company Commander 4, Rifle Team 2, 3; Block "P" Club 3, 4; IRC 2, 3, 4, President 4; Glee Club 1, 2, 3, 4, President 4; Who's Who 4; Student Assistant 3, 4; Scabbard and Blade 3, 4; Secretary and Marshal of Fraternity 3, 4; Blue Key 4.

John Ralph Sease
Clinton, South Carolina

Thomas Myron Sheriff

Michael Brunson Sholar

James Rivers Sloan

Thomas Myron Sheriff
Orangeburg, South Carolina
Pi Kappa Alpha

Freshman SCA 1, Freshman SCA Treasurer 1; SCA Vice-President 4; ROTC 1, 2, 3, 4, Distinguished Military Student 3, 4, Treasurer 3, 4; Football 1, 2, 3, 4; Block "P" Club 2, 3, 4; Comapny Commander 4; IRC 1, 2, 3,4; Fraternity Historian 4; Blue Key 4.

Michael Brunson Sholar
Greensboro, North Carolina
Pi Kappa Alpha

ROTC 1, 2, 3, 4, Adjutant and S-1 4, Distinguished Military Student 3, 4, Scabbard and Blade 3, 4; Student Council 1; Football 1; Golf 1, 2, 3, 4, Capatin 3; Block "P" Club 1, 2, 3, 4; Blue Masque 3; Knapsack Staff 4; Student Assistant in Math 4; Fraternity Pledge Master 2, Treasurer 3.

James Rivers Sloan
Holly Hill, South Carolina
Pi Kappa Alpha

Charles Legree Smith
Mullins, South Carolina
Kappa Alpha

Charles Legree Smith

CLASS OF FIFTY-THREE

Henry Lewis Smith

Lawrence Phillips Thackston, Jr.

James Theodore Thompson

Henry Lewis Smith
Sylvester, Georgia
Kappa Alpha
ROTC 1, 2; Class Secretary 1; Editor of W. F. 1; Blue Stocking Staff 1; IRC 1, 2, 4; Student Bible Assistant 3, 4; W. F. 1, 2, 3, 4; Ministerial Club 1, 2, 3, 4. Historian 3.

Lawrence Phillips Thackston, Jr.
Orangeburg, South Carolina
Pi Kappa Alpha

James Theodore Thompson
Olanta, South Carolina
Sigma Nu

Kenneth Roland Thompson
Brunswick, Georgia
Pi Kappa Alpha
ROTC 1, 2, 3, 4, Distinguished Military Student 3, 4, Scabbard and Blade 3, 4; IRC 1, 2, 3, 4; Varsity Tennis 1, 2, 3, 4; Block "P" Club 1, 2, 3, 4; Freshman Basketball 1.

Kenneth Roland Thompson

Paul La Verne Walker
Columbia, Ohio
Transfer from Lee College.
Ministerial Club 3, 4.

Elwyn Morgan Watt, Jr.
Sumter, South Carolina
Pi Kappa Alpha
ROTC 1, 2, 3, 4, Platoon Sergeant 3, Battalion Chaplain 4; Student Council 3, 4, President 4; President of BSU 3, 4; SCA 1, 4, President Freshman Cabinet 1; IRC 2; Blue Key 3, 4; Who's Who 4; Basketball 1; Football 2, 3, 4; Track 1, 2, 3, 4; Track High Scorer 3; Block "P" 1, 2 ,3, 4; Vice-President of Class 2, 3.

Victor Duvall Weathers
Laurens, South Carolina
Kappa Alpha
Fraternity Pledge President 2, President 4; Student Council 3, Secretary and Treasurer 3; SCA Secretary 3; Ministerial Club 1, 2 ,3, 4, Vice-President 2; Dean's List 1, 3; Class Secretary 3; Who's Who 4; Blue Key 4.

David Lee Williamson
Goias, Brazil

Dukes Wright Williamson
Charlotte, North Carolina
Pi Kappa Alpha
ROTC 1, 2, 3, 4, Assistant Platoon Leader 4; Class Treasurer 2; IRC 1, 2, 3, 4; Rifle Team 1; Dean's List 2; Student Assistant 3; Fraternity Alumni Secretary 4; Charlotte-PC Club 2, 3, 4, Treasurer 2, President 3.

John Earl Willingham
Joanna, South Carolina

Worth Browning Wilson
Charlotte, North Carolina
Sigma Nu
ROTC 1, 2; Student Council 1; SCA 1; Football 1, 2, 3; Block "P" Club 2, 3, 4; Fraternity Sentinel 3; Secretary and Treasurer of Pan-Hel 3; Charlotte-PC Club 2, 3, 4.

Charles Osteen Woodson
Red Springs, North Carolina
Theta Chi
ROTC 1, 2, 3, 4, Rifle Team 3, 4, Co-Captain 3; Hudson Military Award 3; Scabbard and Blade 3, 4, President 3, 4; Distinguished Military Student 3, 4; First Sergeant 3, Commander C Company 4; Manager of Football 1; Block "P" Club 3, 4; Foreign Missions Fellowship 1, 2, 3, 4; Ministerial Club 2, 3; IRC 4; Freshman SCA 1; SCA 4; Student Assistant 4; Fraternity Treasurer 4; Blue Stocking 3; Blue Key 4.

Richard Edgar Wrenn
Lancaster, South Carolina
Pi Kappa Phi
PaC SaC Staff 3; Fraternity Secretary 2, Treasurer 3, President 4; Pan-Hellenic Council 4.

Paul La Verne Walker

Elwyn Morgan Watt, Jr.

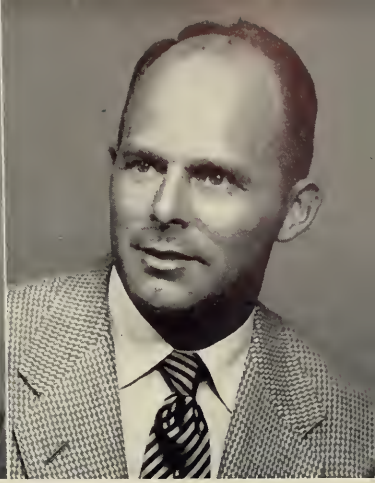

Victor Duvall Wenthers

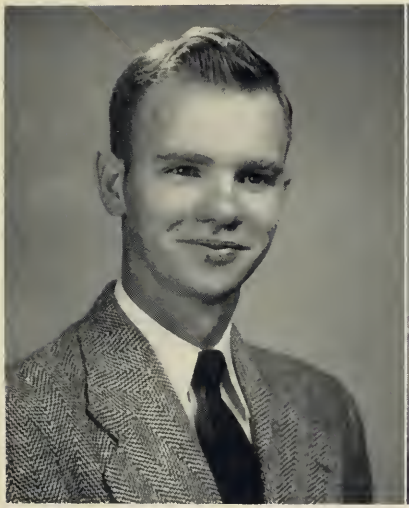

David Lee Williamson

Dukes Wright Williamson

John Earl Willingham

Worth Browning Wilson

Charles Osteen Woodson

Richard Edgar Wrenn

Who's Who

AMONG STUDENTS

IN AMERICAN UNIVERSITIES

AND COLLEGES

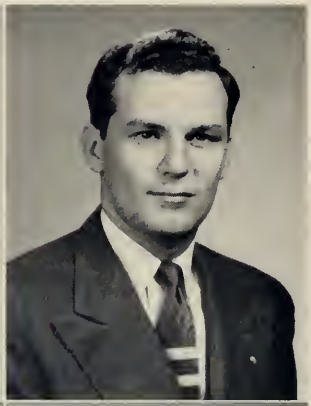

Don Anderson

Billy Barclift

David Collins

Henry Hay, Jr.

Thomas Jordan

Robert McGahee

James Robinson

E. M. Watt

Duvall Weathers

Blue Key

NATIONAL HONOR FRATERNITY

Cloud Hicklin, President

Joe Kirven, Vice-President
Billy Barclift, Secretary-Treasuruer
Don Anderson
Richard Bass

Jim Cleland
David Collins
Tommy Guillebeau

Henry Hay
Howard Higgins
Hub Hunter
Tommy Jordan

Bob McGahee
Jim Robinson

Tommy Sheriff
E. M. Watt
Duvall Weathers
Charlie Woodson

Class of Fifty-four

Pages Forty-two through Forty-nine

Class of Fifty-four

David Johnson—*President*
Bob Smith—*Vice-President*
Joe Austin—*Secretary*
George Everett—*Treasurer*

Johnson

Smith

Austin

Everett

Miss Peggy Herrin
Sponsor

Robert B. Allman
Clinton, S. C.

Joe F. Austin
Laurens, S. C.

J. Scott Bagnal
Manning, S. C.

Clyde H. Beaumont
Charlotte, N. C.

John W. Bolt
Laurens, S. C.

Kelly L. Borgh
DeLand, Fla.

J. Gordon Bradford
College Park, Ga.

Doster B. Brock
Goldsboro, N. C.

Roddy C. Brown
Charlotte, N. C.

William D. Bryan
Kingstree, S. C.

John D. Campbell
Shelby, N. C.

Edward H. Cann
Fredricksburg, Va.

CLASS OF FIFTY-FOUR

George V. Core
Charlotte, N. C.

Paul W. Crouch
LaGrange, Ga.

Ralph A. DesChamps
Bishopville, S. C.

Thomas F. DesChamps
Bishopville, S. C.

Lucius B. DuBose
Birmingham, Ala.

Bryon P. Edwards
Huntersville, N. C.

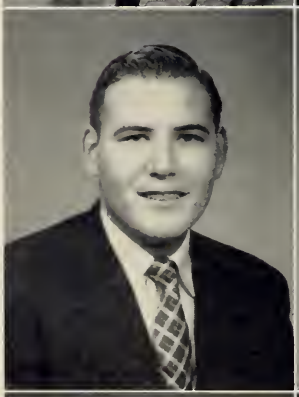

R. Foster Edwords
Elberton, Ga.

George S. Everett
Thomasville, Ga.

Tom D. Ferguson
Great Falls, S. C.

James W. Flanagan
Summerville, Ga.

William C. Freeman
Newberry, S. C.

Henderson P. Fulmer
Blackville, S. C.

Charles O. Gahagan
Miami, Fla.

C. Caldwell Guy
Chester, S. C.

Donald J. Hattaway
Thomasville, Ga.

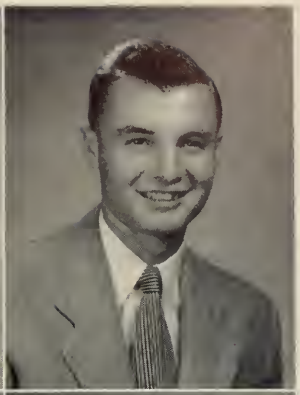

M. Floyd Hellams
Laurens, S. C.

Howard W. Higgins
Spartanburg, S. C.

Tyson L. Hope
Lewis, S. C.

Andrew S. Howard
Simpsonville, S. C.

David C. Johnson
Florence, S. C.

Paul G. Jones
Simpsonville, S. C.

Dennis Ketchem
Dalton, Ga.

Irad B. Lower, Jr.
Roanoke, Va.

Samuel E. McCullough
Salters, S. C.

CLASS OF FIFTY-FOUR

W. Jerome McCord
Manning, S. C.

James T. McQueen
Mullins, S. C.

Benjamin W. McMillan
Charleston, S. C.

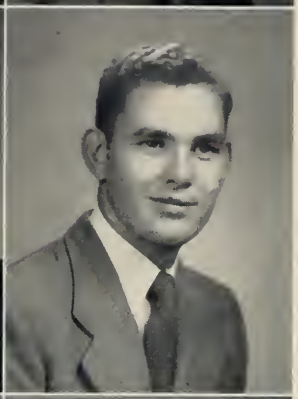

Bobby L. Mathews
Manning, S. C.

Charles P. Mayers
Mullins, S. C.

George L. Murrell
Awendaw, S. C.

William L. Oates
Rock Hill, S. C.

Alan P. Paschall
Asheville, N. C.

Marcus B. Prince, III
Charlatte, N. C.

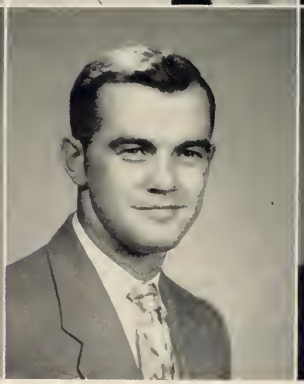
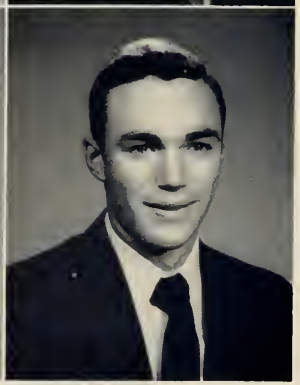

William H. Royall, Jr.
Charleston, S. C.

William C. Shillinglaw
York, S. C.

Raymond B. Smith, Jr.
McClellanville, S. C.

Robert B. Smith
Martinez, Ga.

Robert L. Smith
Rockingham, N. C.

Frank W. Spurrier
Charlotte, N. C.

George B. Telford
South Charleston, W. Va.

James L. Templeton
Laurens, S. C.

John W. Templeton
Laurens, S. C.

William B. Toole
Nashville, Tenn.

T. Hardy Tyler
Valpariso, Fla.

Hattie L. Uldrick
Clinton, S. C.

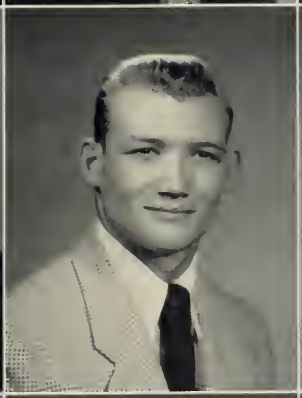

Lawrence R. Wells
Orangeburg, S. C.

Roy L. Williams, Jr.
West Palm Beach, Fla.

Charles D. Young
Clinton, S. C.

Class of Fifty-five

Pages Fifty through Fifty-eight

Class of Fifty-five

John Fesperman—*President*
Jim Bell—*Vice-President*
Bob Falls—*Secretary*

Fesperman

Bell

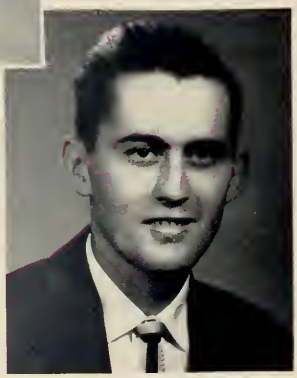

Falls

Miss Louise Thomas
Sponsor

Frederick W. Adams, Seneca, S. C.

Marcus W. Adams, College Park, Ga.

Thomas H. Alexander, Bishopville, S. C.

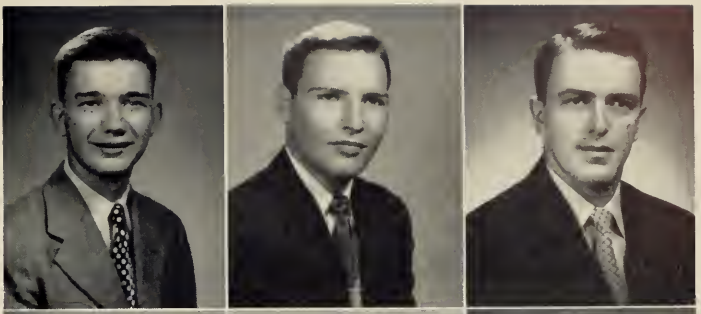

James B. Allen, Conway, S. C.

John I. Allman, Jr., College Park, Ga.

W. Preston Barber, Jr., Cleveland, N. C.

Benny A. Barclift, Jr., Charlotte, N. C.

James C. Bell, McConnelles, S. C.

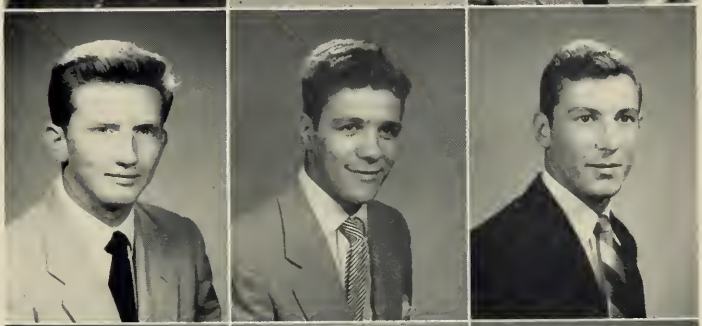

Warren L. Berry, College Park, Ga.

James B. Bickley, Canton, Ga.

William S. Blanton, Jr., Albany, Ga.

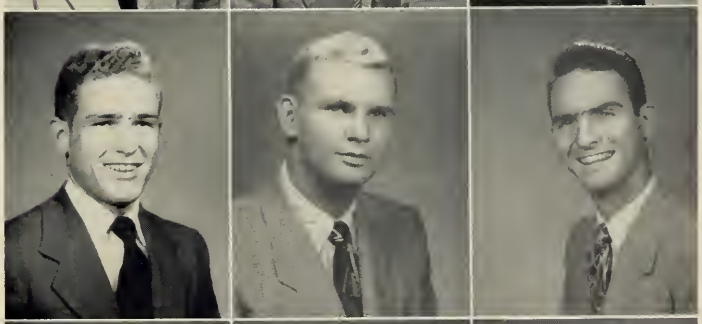

George K. Blue, Union, S. C.

Edwin O. Byrd, Norwood, N. C.

Wendle H. Capps, Fayetteville, N. C.

CLASS OF FIFTY-FIVE

Jack E. Collins, Greenville, S. C.

C. Drayton Cooper, Sumter, S. C.

John M. Cooper, Mayesville, S. C.

Samuel T. Cornwell, Charlotte, N. C.

Robert E. Cothran, Aiken, S. C.

W. Douglas Causar, Sardinia, S. C.

Billy S. Creech, Charleston, S. C.

John W. Davis, Clinton, S. C.

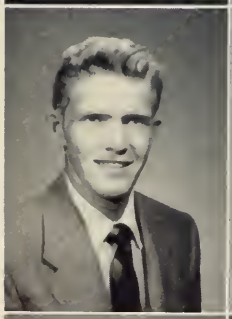

Henry H. Dorn, Jr., Columbia, S. C.

Algernon D. Dunbar, Jr., Barnwell, S. C.

Robert L. Dunlap, Pelzer, S. C.

Norwood L. DuRant, Jr., Gable, S. C.

Jack B. Edmunds, Jr., Decatur, Ga.

Burnett A. Ellis, Greenville, S. C.

Robert L. Falls, Rock Hill, S. C.

John L. Fesperman, Waycross, Ga.

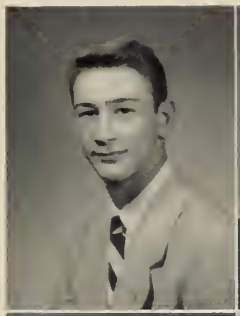

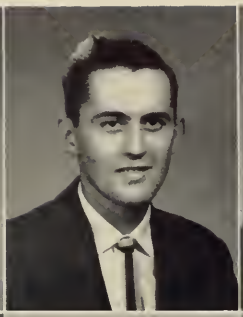

James P. Fleming, Charlotte, N. C.

William P. Ford, Georgetown, S. C.

Kenneth D. Futch, Jr., Burgaw, N. C.

William A. Hamilton, Decatur, Ga.

William F. Harris, Cross Anchor, S. C.

James C. Harrison III, Augusta, Ga.

Ralph B. Hawkins, Covington, Ga.

J. Carlisle Hewitt, Orangeburg, S. C.

Joseph P. Huggins, Mullins, S. C.

W. Jerry Hunt, College Park, Ga.

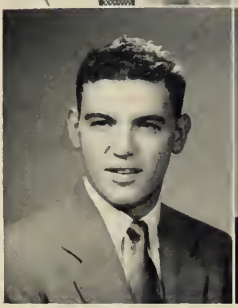

Harold K. Jernigan, Fayetteville, N. C.

George Johnson, Spartanburg, S. C.

C. Wilbur Joye, Kingstree, S. C.

Edward C. Kay, Greenwood, S. C.

Herbert L. Laws, Jr., Valdosta, Ga.

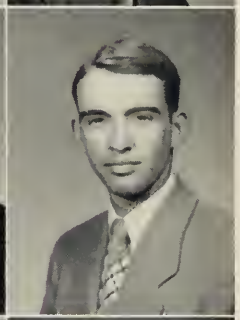

Herbert J. Lever, McConnells, S. C.

William F. Littlejohn, Columbia, S. C.

Jack N. Lott, Jr., Johnston, S. C.

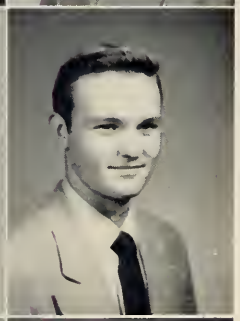

Richard P. Loveland, Bridgeton, N. J.

Ralph E. McCaskill, St. Charles, S. C.

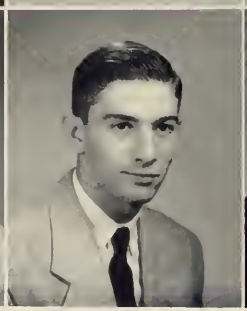

William A. McCutchen, Birmingham, Ala.

William A. McDonald, Brunswick, Ga.

Perry D. McGuire, Rock Hill, S. C.

Thomas E. McKenzie, Maxton, N. C.

W. Eugene Matthews, Augusta, Ga.

Carl B. Massey, Waxhaw, N. C.

William T. Maxwell, Augusta, Ga.

Lawrence N. Medlin, Charlotte, N. C.

F. Thomas Merritt, Rock Hill, S. C.

Edward L. Miller, Waterloo, S. C.

J. Allen Morris, Atlanta, Ga.

E. Horry Morrison, McClellanville, S. C.

Robert A. Morton, Clinton, S. C.

William G. Neville, Newberry, S. C.

John P. Newsome, Decotur, Ga.

Robert W. Oliver, Jr., Waynesboro, Ga.

CLASS OF FIFTY-FIVE

Leslie H. Patterson, Columbia, S. C.

Mills J. Peebles, Bishopville, S. C.

John R. Perry, Thomasville, N. C.

William P. Putman, Laurens, S. C.

Richard E. Ray, Laurens, S. C.

Edwin H. Rayfield, Norfolk, Va.

W. Jennings Roberts, Georgetown, S. C.

Richard F. Ropp, Columbia, S. C.

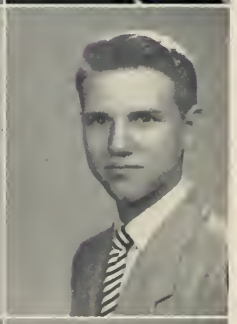

L. Floyd Shealy, Pacolet, S. C.

Bobby D. Simmons, Laurens, S. C.

Charles A. Simpson, McCormick, S. C.

Annette Smith, Clinton, S. C.

John M. Smith, Southern Pines, N. C.

Betty Lou Smith, Clinton, S. C.

Thomas A. Stallworth, Atlanta, Ga.

Edwin H. Stultz, Jr., Rock Hill, S. C.

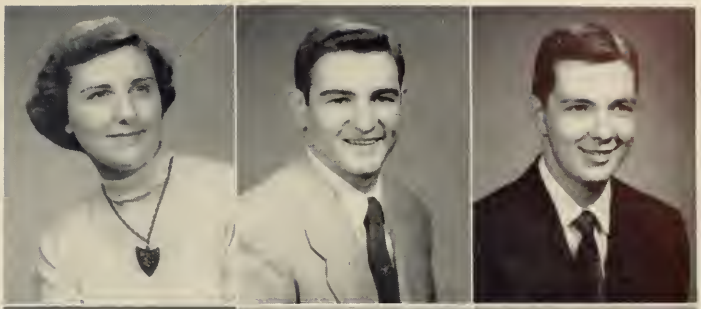

J. Levon Tanner, Hemingway, S. C.

Joe G. Thompson, Fayetteville, N. C.

Hubert Tarner, Lake City, S. C.

Charles W. Twitty, Charlotte, N. C.

L. Carroll Watford, Jr., Darlington, S. C.

Charles J. Whisnant, Charlotte, N. C.

Shadie S. Wilder, Clinton, S. C.

Frances C. Winn, Clinton, S. C.

Carroll C. Zeigler, Lone Star, S. C.

Class of Fifty-six

Pages Sixty through Sixty-five

Class of Fifty-six

Edward Hay—*President*
Leslie Pue—*Vice-President*
Larry Brown—*Treasurer*

Hay

Pue

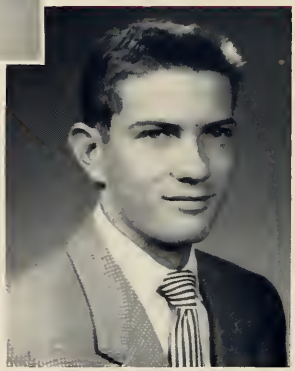

Brown

Miss Emmie Hay
Sponsor

First Row: *Eugene R. Altman, Mullins, S. C.; Al H. Ansley, Charlotte, N. C.; Herbert Bailey, Lithonia, Ga.; Kenneth N. Baker, Jr., Clinton, S. C.; Mac N. Ballard, Jr., Charlotte, N. C.; Travis L. Barnwell, Johns Island, S. C.*

Second Row: *James S .Binder, Thomasville, Ga.; William H. Blackledge, Homerville, Ga.; William L. Blair, Atlanta, Ga.; James R. Boozer, Greer, S. C.; Abbott L. Bray, Cayce, S. C.; Larry W. Brown, Charlotte, N. C.*

Third Row: *James S. Bryant, Jr., Orangeburg S. C.; Thomas E. Bryant, Aliceville, Ala.; Arnold M. Buckner, Clio, S. C.; Richard L. Cain, Oswego, S. C.; Donald W. Camlin, Georgetown, S. C.; James H. Camp, York, S. C.*

Fourth Row: *Nelson J. Charles, Charlotte, N. C.; Frank E. Coleman, York, S. C.; Marcus Leroy Coleman, Simpsonville, S. C.; Richard A. Collins, Myrtle Beach, S. C.; John B. Crompt, Jr., Murrell's Inlet, S. C.; Charles V. Crouch, Cayce, S. C.*

Fifth Row: *Robert A. Crouch, Lyons, Ga.; Patsy Crowder, Kinards, S. C.; Norman A. Cullum, Aiken, S. C.; William A. Dantzler, Birmingham, Ala.; Douglas L. Dellinger, Charlotte, N. C.; William H. Dendy, Whitmire, S. C.*

First Row: *Robert S. Dowdle, Clinton, S. C.; John N. Dross, Charlotte, N. C.; Sidney E. Dykhuizen, New Orleans, La.; Michael G. Edwards, Charlotte, N. C.; Andrew G. Elam II, Lansdale, Penn.; George W. English, Penfield, Ga.*

Second Row: *Dan G. Etheredge, Sumter, S. C.; Fred F. Fowler, Mullins, S. C.; James M. Franklin, McCormick, S. C.; Joe C. Frye, Charlotte, N. C.; Lynwood H. Gaskins, Orangeburg, S. C. Edward T. Gibson, Bennettsville, S. C.*

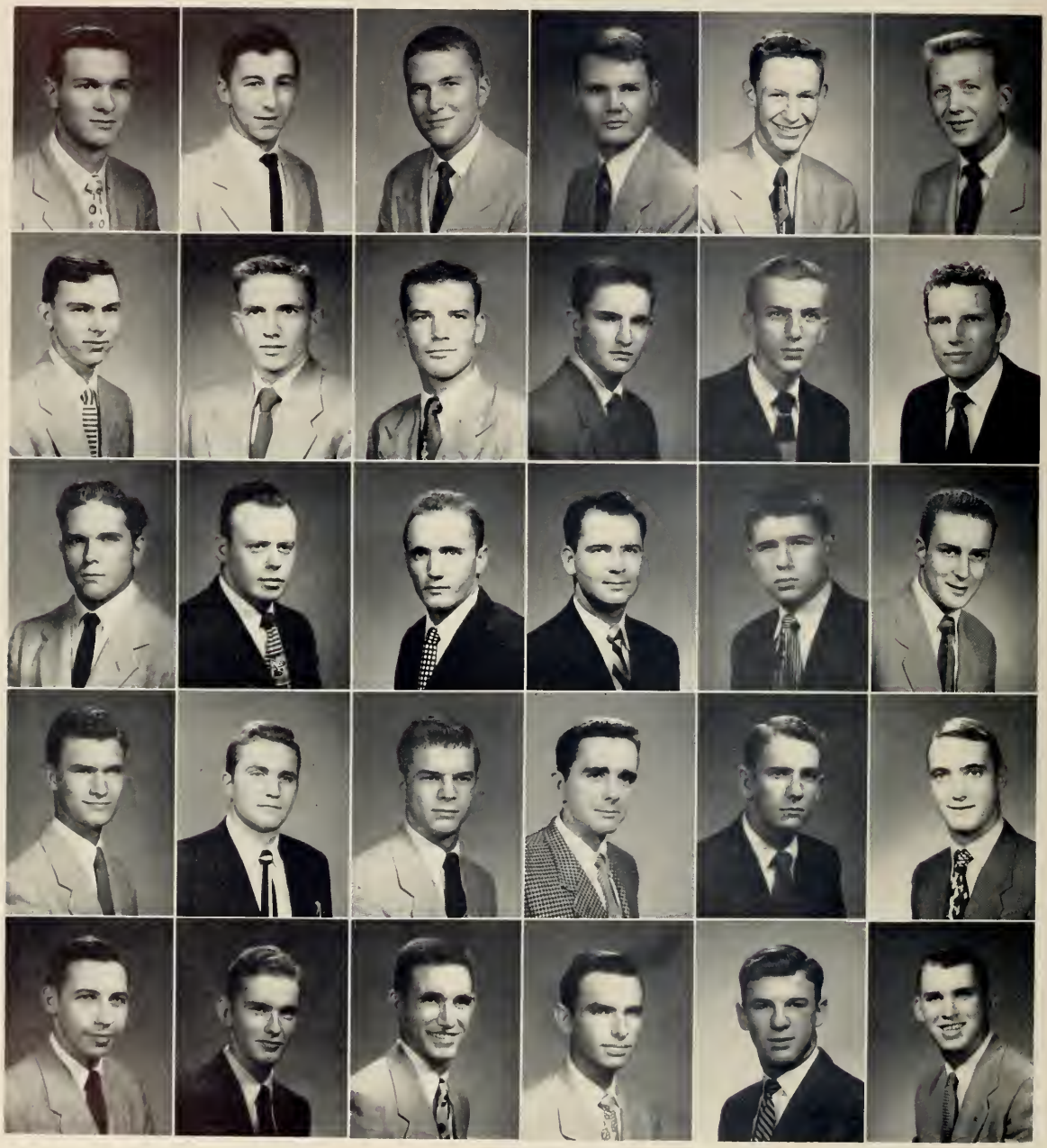

Third Row: *Frances E. Gibson, Bennettsville, S. C.; Charles M. Graham, Clio, S. C.; Edwin W. Grice, Rock Hill, S. C.; Ernest A. Hamm, Greensboro, N. C.; Robert H. Hammond, Atlanta, Ga.; William R. Hare, Chester, S. C.*

Fourth Row: *Carl B. Harper, Jr., Clover, S. C.; B. Hicks Harwell, Florence, S. C.; Edward L. Hay, Wadmalaw, S. C.; Stewart W. Heath, Spartanburg, S. C.; Daniel R. Hedgepeth, Clio, S. C. Theodore V. Howie, Greenville, S. C.*

Fifth Row: *Thomas E. Hudson, Walterboro, S .C.; Charles H. Hughes, Cedar Grove, N. C.; James W. Hutchings, Monroe, Ga.; David C. Irick, St. Stephens, S. C.; Francis R. Jackson, Charlotte, N. C.; Keith E. Jenking, Ashville, N. C.*

First Row: *Spencer M. Johnston, Statesville, N. C.; Charles W. Joyner, Myrtle Beach, S. C.; Warren E. Kenrick, North Augusta, S. C.; Fred D. Knight, Pageland, S. C.; Jimmie R. La Boon, Greer, S. C.; George B. Laing, Portsmouth, Va.*

Second Row: *Glenn W. Lake, Orangeburg, S. C.; Edwin K. Latham, Sumter, S. C.; Morrion M. Lipscomb, Charlotte, N. C.; George H. Longshore, Newberry, S. C.; James R. Lord, Dublin, Ga.; Thomas R. McAbee, McCormick, S. C.*

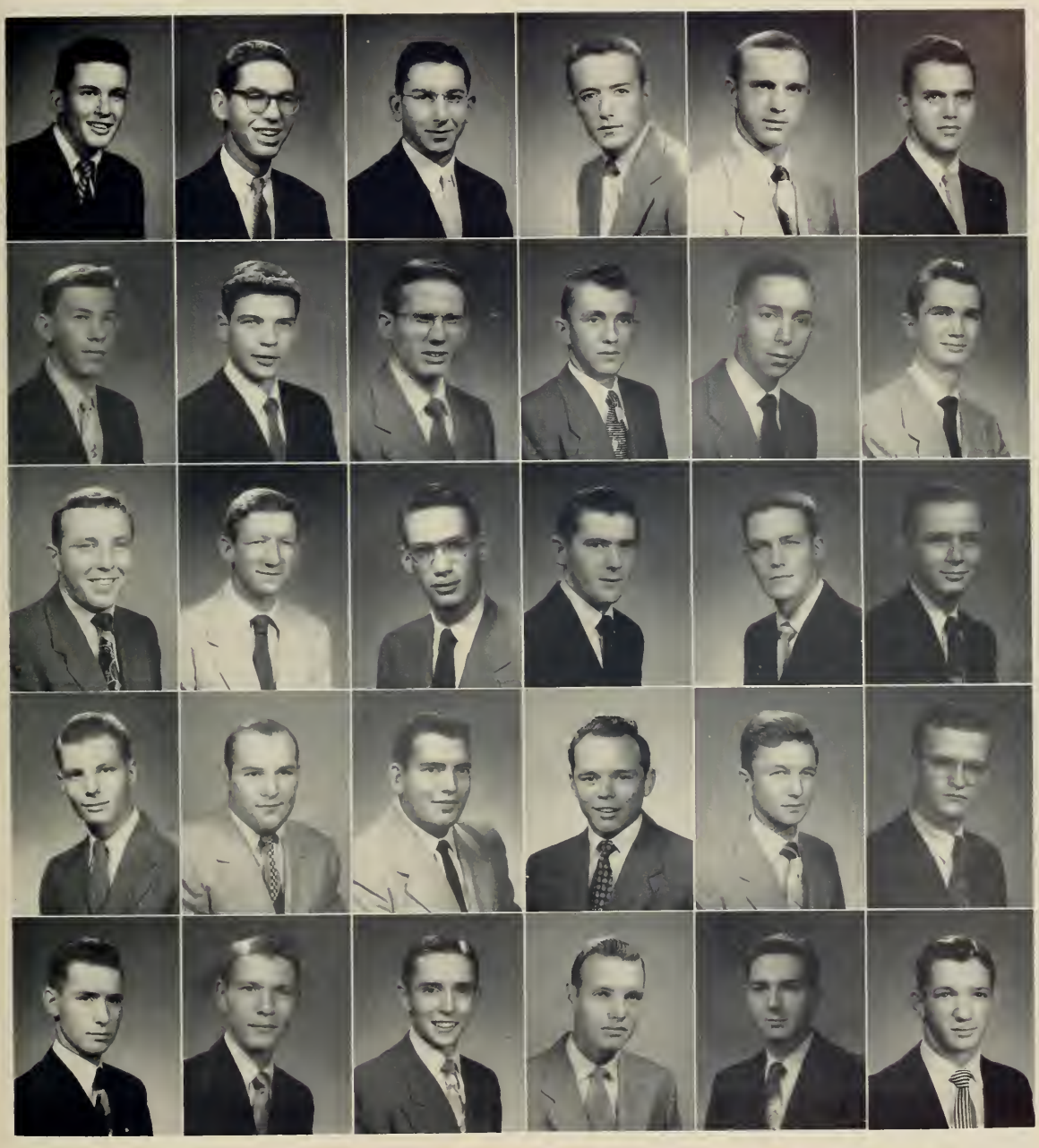

Third Row: *William R. McCauley, Greenville, S. C.; Robert G. McGee, Clinton, S. C.; Sam G. McGregor, Greenville, S. C.; Paul G. Marshall, Sumter, S. C.; Ted B. Matheson, Cheraw, S.C.; Francis B. Mayes, North Charleston, S. C.*

Fourth Row: *Fowell H. Mendenhall, Jr., Athens, Ga.; David W. Miller, Kannapolis, N. C.; Daniel E. Moore, Charlotte, N. C.; Tom T. Moseley, Aiken, S. C.; Norman G. Morrall, Beaufort, S. C.; Marshall B. Neil, Clinton, S. C.*

Fifth Row: *Richard A. Nelson, Woodcliff Lake, N. J.; George M. Nesbit, Jacksonville, Alabama; Richard A. Oliver, College Park, S. C.; Charles C. Owen, Daytona Beach, Fla.; Andrew C. Pappamihiel, Charlotte, N. C.; Oscar D. Parrker, Laurens, S. C.*

First Row: *Sadie R. Parker, Laurens, S. C.; William M. Parnell, Rockmart, Ga.; Chris Patte, Clinton, S. C.; Ralph K. Peden, Owings, S. C.; C. Scott Pennington, Columbia, S. C.; Joseph L. Plexico, Sylacauga, Ala.*

Second Row: *Richard M. Prather, Charolette, N. C.; William A. Price, West Point, Ga.; Arthur Pue, Charlotte, N. C.; Leslie Pue, Charlotte, N. C.; Edwin B. Pyron, Atlanta, Ga.; Gerald L. Quinn, Cherryville, N. C.*

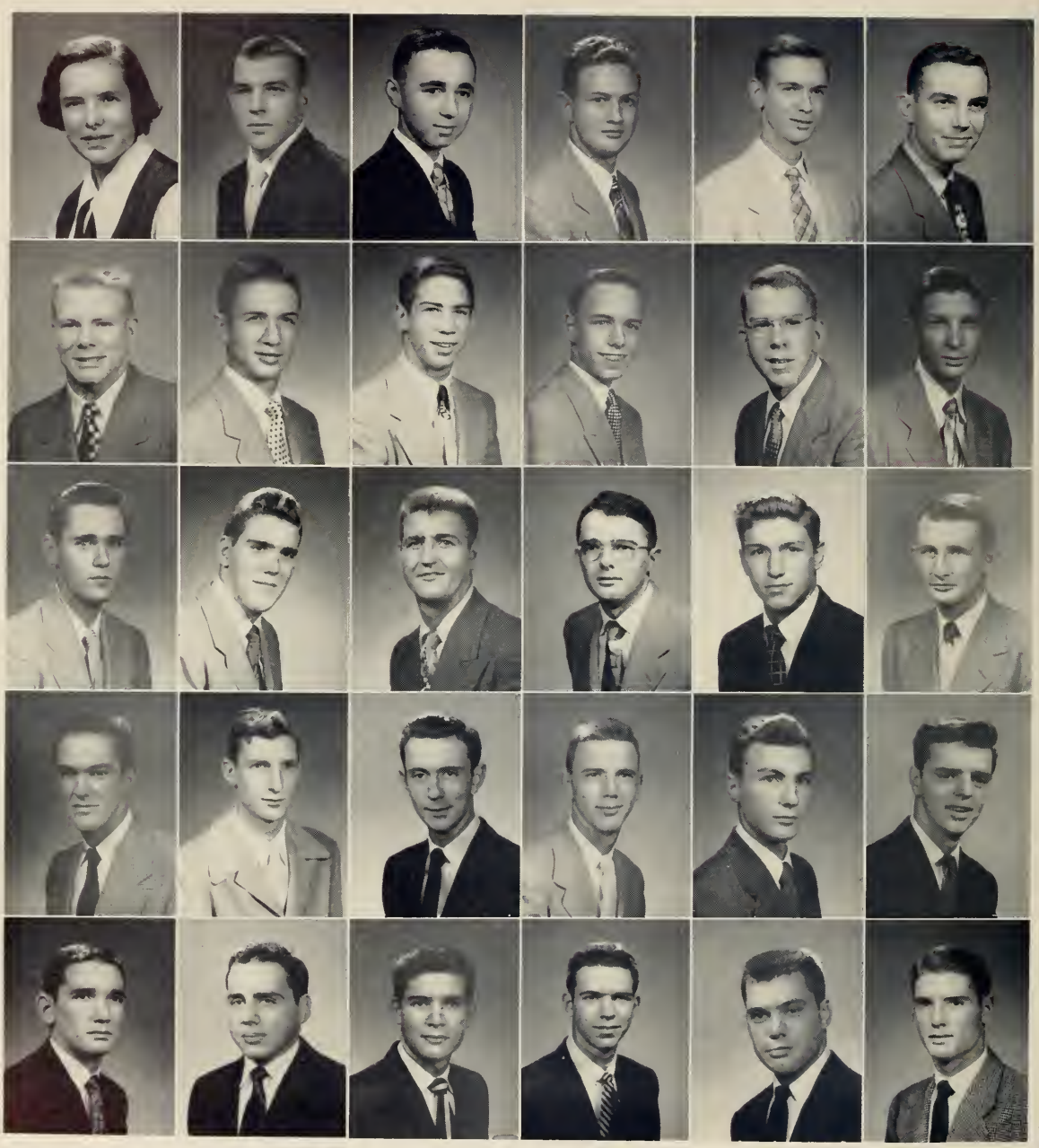

Third Row: *Aaron H. Rrice, Bamberg, S. C.; Lewis S. Pickett, Atlanta, Ga.; C. Dean Roberts, York, S. C.; Glenn B. Robinson, Gastonia, N. C.; Howard L. Ruble, Georgetown, S. C.; John W. Sigmon, Cherryville, N. C.*

Fourth Row: *John L. Sinkhorn, Brunswick, Ga.; Charles W. Sloan, Tipton, Ind.; Leon C. Smith, York, S. C.; Rounie T. Soder, Orlando, Florida; O. Leroy Spann, Greenville, S. C.; William B. Sprouse, Abbeville, S. C.*

Fifth Row: *Gordon E. Stokes, Hartsville, S. C.; George F. Suddreth, Charlotte, N. C.; Charles C. Sweat, Talladega, Ala.; Sam S. Talbot, Myrtle Beach, S. C.; Hughie L. Taylor, Thomasville, Ga.; Wayne F .Templeton, Laurens, S. C.*

First Row: *David N. Thompson, Frankfort, Ind.; Charles L. Tidwell, Greenville, S. C.; William F. Tiller, Mayesville, S. C.; Bill D. Toole, Indianapolis, Ind.; David L. Truluck, Orangeburg, S. C.; Thomas E. Turner, III, Macon, Ga.*

Second Row: *Robert G. Vass, Atlanta, Ga.; Victor S. Vierra, Mount Pleasant, S. C.; Robert S. Wactor, Orangeburg, S. C.; Clifford E. Waddell, Decatur, Ga.; Ernest F. Wahl, Thomasville, Ga.; Charles C. Walker, Conyers, Ga.*

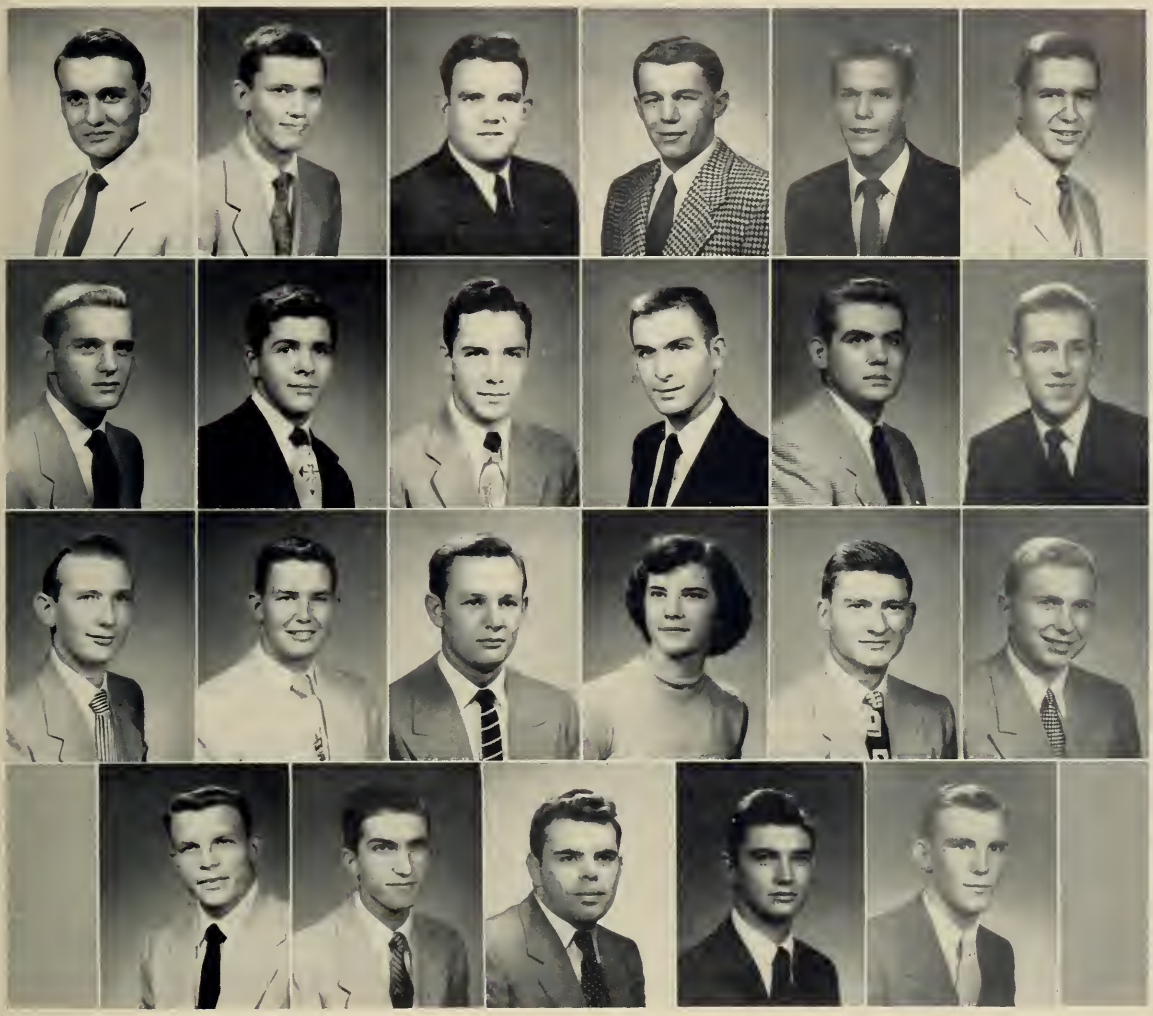

Third Row: *Curtis E. Wallace, Gray Court, S. C.; H. Edward Walpole, John's Island, S. C.; Gene E. Watts, Chester, S. C.; Sunie V. Wicker, Kiwards, S. C.; William C. Wolfe III, Orangeburg, S. C.; Johnny M. Woods, Charlotte, N. C.*

Fourth Row: *Jimmy A. Wood, Charlotte, N. C.; Samuel N. Workman, Laurens, S. C.; Walter A. Yates, Norfolk, Va.; Frank C. Young, Jr., Clinton, S. C.; Robert W. Young, Norway, S. C.*

ONE WAY

Fraternities

Pages Sixty-eight through Eighty-three

Howard Higgins
President

Pan-Hellenic Council

Dudley

Hunter

Harding

Wrenn

Oates

Howard Higgins ..... *President* ..... Kappa Alpha
Bill Dudley ..... *Vice-President* ..... Pi Kappa Alpha
Hub Hunter ..... *Secretary-Treasurer* ..... Sigma Nu
Enoch Harding ..... Alpha Sigma Phi
Edgar Wrenn ..... Pi Kappa Phi
Bill Oates ..... Theta Chi

Sybil Lee
Sponsor

Governing Body of the Greek-Letter Social Fraternities

Henry Hay, President

Alpha Sigma Phi

Henry Hay, *President*
Sam Peddicord, *Vice-President*
Buddy DuBose, *Secretary*
Paul Crouch, *Treasurer*

Founded: Yale University in 1845 ♦ ***Colors:*** Stone Grey and Cardinal Red

Flower: Talisman Rose ♦ ***Chapter:*** Alpha Psi

BROTHERS:

Peddicord

DuBose

Crouch

Anderson

Childers

Cleland

DesChamps

Freeman

Harding

Ketchem

McCutchen

Peebles

Plexico

Robinson

Smith

Stevenson

PLEDGES:

Cousar

Berry

Stultz

DuRant

Etheredge

Jackson

Joye

Lott

Duvall Weathers, President

Kappa Alpha Order

Duvall Weathers, *President*
David Johnson, *Vice-President*
Bill Toole, *Secretary*
Perry Randle, *Treasurer*

***Founded:* Washington College in 1865 ♦ *Colors:* Crimson and Old Gold**

***Flowers:* Magnolia and Crimson Rose ♦ *Chapter:* Beta Pi**

BROTHERS:

Johnson

Randle

Beaumont

Cunn

Core

Everett

Fesperman

Guy

Hattaway

Higgins

Howard

Kny

Lanter

Lever

McMillan

Matthews

Morris

Paschall

Richards

Ropp

Shillinglaw

Toole

PLEDGES:

Bickley

Dunlap

English

Hawkins

Joe Kirven, President

Pi Kappa Alpha

Joe Kirven, *President*
L. P. Thackston, *Vice-President*
Langley Blanz, *Secretary*
Bob Edens, *Treasurer*

***Founded:* The University of Virginia in 1868 ♦ *Colors:* Garnet and Gold**

Flower: Lily of the Valley ♦ *Chapter:* Mu

BROTHERS: *Thackston, Blanz, Edens, Baker, Barclift, Blewett, Brown, Collins, Cooper, Donevant, Dudley, Edmunds, Falls, Flanagan.*

BROTHERS:
Hamilton
Harper
Hewitt
Hughes
Jernigan
Jones

Jordan
Kafer
Kirkman
Merritt
McCaskill
McCullough

Newsome
Perryman
Pinson
Sherriff
Sholar
Sloan

Smith
Tanner
J. Thompson
K. Thompson
Turner
Wells

Williamson

PLEDGES:
Adams
Allman
Byrd
Cothran
Harwell

Hollandsworth
Laus
Neville
Stallworth
Tiller
Wolfe

Edgar Wrenn, President

Pi Kappa Phi

Edgar Wrenn, *Archon*
Davis Young, *Treasurer*
Greg Elam, *Secretary*
Curtis Crowther, *Warden*

Founded: **The College of Charleston in 1904 ♦ *Colors:* White, Blue and Gold**

Flower: **Red Rose ♦ *Chapter:* Beta**

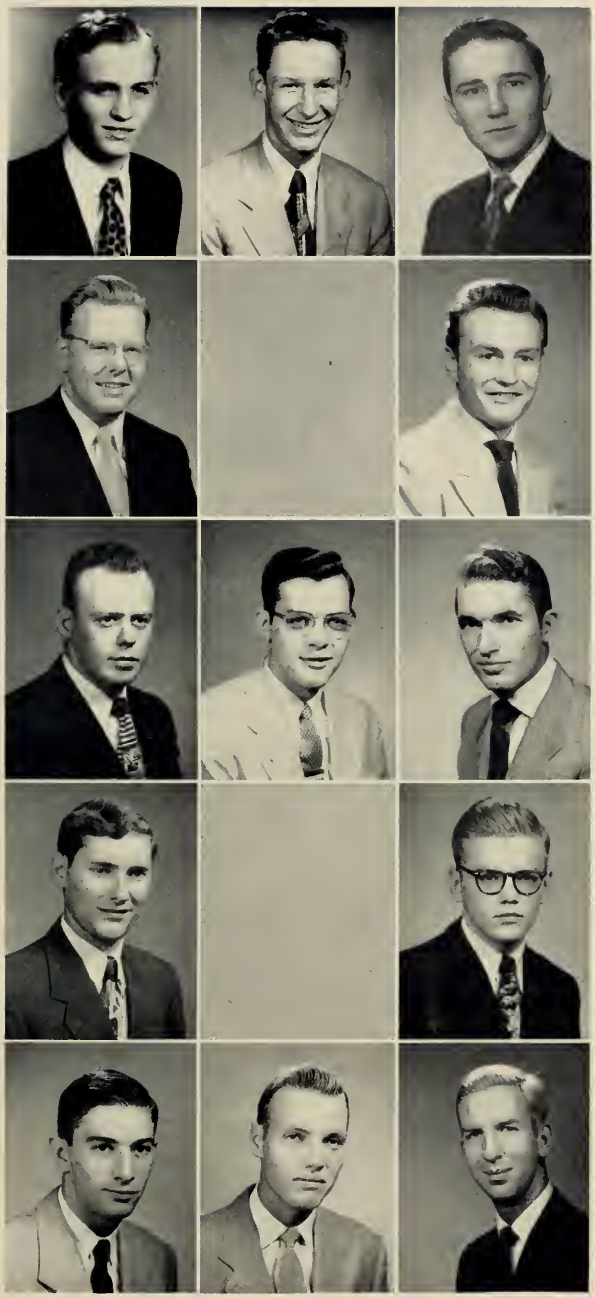

BROTHERS:

Young

Elam

Crowther

Cooper

Fulmer

Graham

Patterson

PLEDGES:

Creech

Harris

Morton

McDonald

Owen

Ray

Bobby McGahee, President

Sigma Nu

Bobby McGahee, ***Commander***
Billy Barclift, ***Lt. Commander***
Hub Hunter, ***Recorder***
Cam Cornwall, ***Treasurer***

Founded: **The Virginia Military Institute in 1868** ♦ ***Colors:*** **Gold, Black and White**

Flower: **White Rose** ♦ ***Chapter:*** **Zeta Theta**

BROTHERS: *Barclift, Hunter, Cornwell, Allen, Barclift, Borgh, Camlin, DesChamps, Ford, Fulk, Guillebeau, Jones McQueen, Matthews, Medlin, Nye, Prince, Shealy, Smith, Williams, Zeigler.* PLEDGES: *Altman, Blue, Guy Johnson, Huggins, Roberts, Sprouse, Twitty, Watford.*

Cloud Hicklin, President

Theta Chi

Cloud Hicklin, *President*
Jim Bell, *Vice-President*
Bill Oates, *Secretary*
Charlie Woodson, *Treasurer*

***Founded:* Norwich University in 1865 ♦ *Colors:* Military Red and White**

***Flower:* Red Carnation ♦ *Chapter:* Beta Psi**

Brothers:

Bell,

Oates

Woodson

Capps

Daugherty

Dunbar

Infinger

McFadyen

Miller

Murrell

Rawlins

Pledges:

Loveland

Morrison

Simmons

Miss Jane Childers
Alpha Sigma Phi

Miss Mary Elizabeth Hamer
Pi Kappa Phi

Fraternity

Miss Becky Brown
Pi Kappa Alpha

Miss Betty Hefner
Kappa Alpha

Miss Carolyn Stanford
Theta Chi

Sponsors

Miss Peggy McGowen
Sigma Nu

37
53
34
46
32
40
35

Activities

Pages Eighty-six through One Hundred and Eleven

THE 1953 PAC SAC

The Staff

Bob McGahee, *Editor*

Henry Hay, *Business Manager*

Jim Cleland, *Associate Editor*

Duvall Weathers, *Class Editor*

David Collins, *Activities Editor*

Tommy Jordan, *Military Editor*

A. J. Richards, *Fraternity Editor*

Curtis Crowther, *Sports Editor*

Richard Childers, *Snapshot Editor*

Buddy DuBose, *Art Editor*

***Department Assistants:* George Everett, Jim Fleming, Marcus Prince, Gene Lanier**

***Business Assistants:* Edward Hay, Hub Hunter, Paul Crouch**

Bob McGahee, Editor

Henry Kay, Business Manager

Cleland, Weathers, Jordan, Richards
Collins, Crowther, Williams, Childers
DuBose, Everett, Fleming, Prince
Lanier, Hay, Hunter, Crouch

The Student Council

Watt
Hicklin

Barclift
Crouch

E. M. Watt, *President*
Bill Barclift, *Vice-President*
Cloud Hicklin, *Chairman of the Honor System*
Paul Crouch, *Secretary-Treasurer*
Andy Howard, *Junior Representative*
Roy Williams, *Junior Representative*
Willie Neville, *Sophomore Representative*
Tommy Stallworth, *Sophomore Representative*
Jimmie Reid, *Freshman Representative*
Bobby Vass, *Freshman Representative*
Gene Lanier, *Co-Ed Representative*

THE ELECTIVE BOARD OF THE STUDENT GOVERNMENT

Howard
Neville

Williams
Vass

Stallworth
Lanier

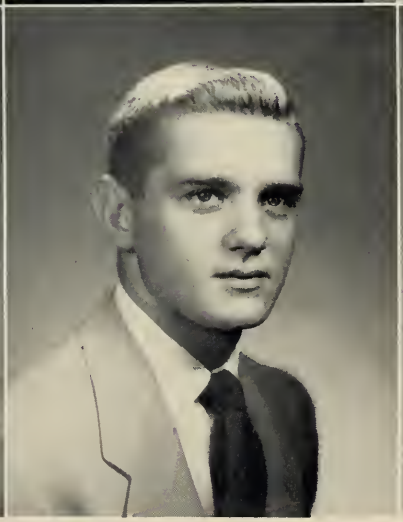

Don Anderson, President

Student Christian Association

Don Anderson, ***President***
Tommy Sheriff, ***Vice-President***
Jimmy Stevenson, ***Secretary***
Ray Smith, ***Treasurer***

The Governing Board for All Student Christian Activities

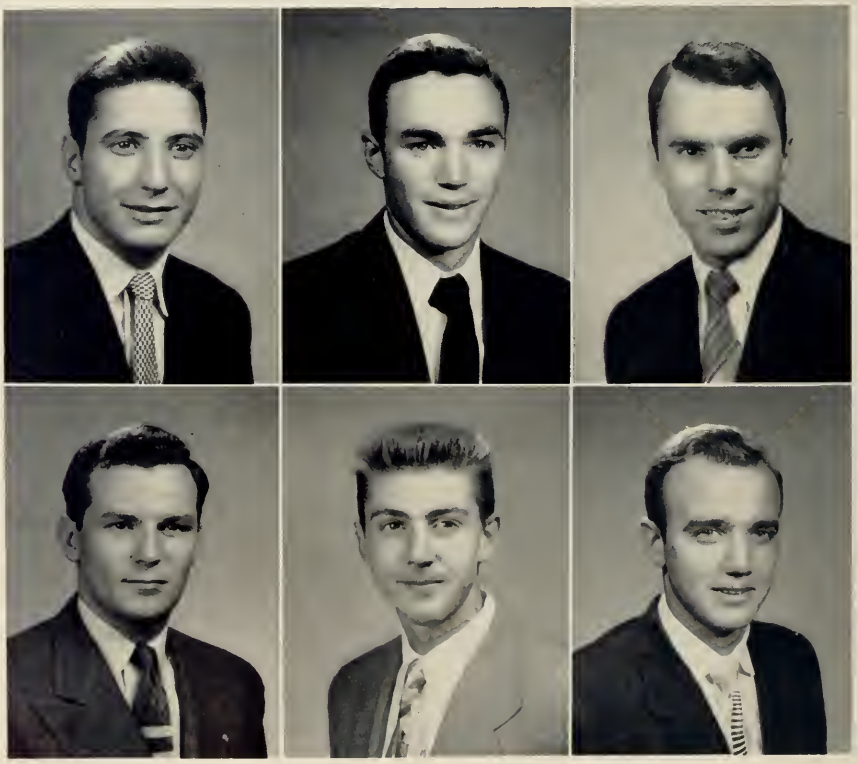

Sherriff

Smith

Bass

Collins

Covin

Crouch

Cabinet:
John Covin
Marcus Prince
Dave Collins
Charles Woodson

Andy Howard
Jake Privette
Richard Bass
Paul Crouch
Buddy DuBose

Bill Royall
E. M. Watt
A. B. Plexico
Tommy Stallworth
John Fesperman

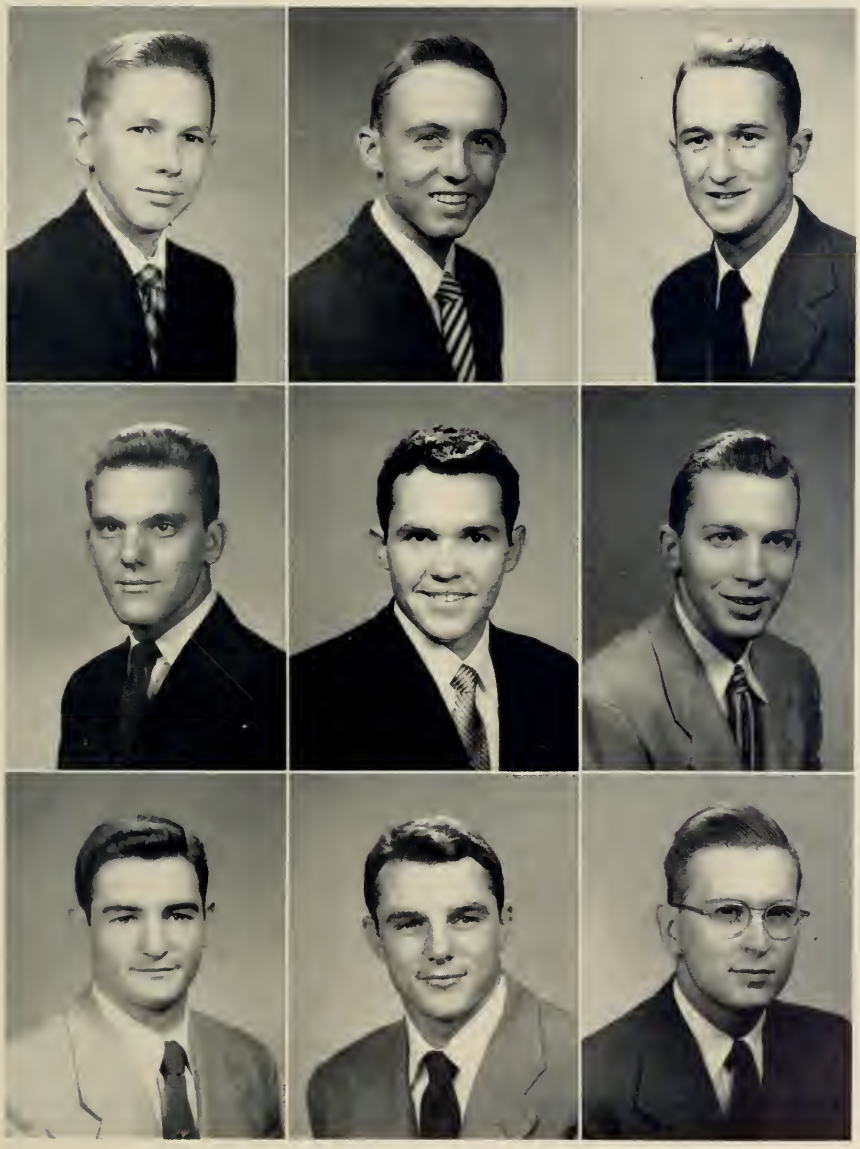

DuBose

Fesperman

Howard

Plexico

Prince

Royall

Stallworth

Watt

Woodson

Religious Emphasis to be March 9-13

The Blue Stocking

WHO'ZIT?

The Ministry Favored Over Business

The Blue Stocking

Editor-in-Chief, George Everett

Managing Editor, Jimmy Cleland

Business Manager, Dave Collins

Sports Editor, Curt Crowther

Sports Staff, Don Hattaway, John Fesperman

News Editor, Bruce Galloway

Feature Editor, Willie Neville

Contributing Editor, Don Anderson

Columnists, Jim "Scoop" Cleland, Bill Toole, Dick Mendenhall

Circulation Manager, Jack Edmunds

Picture Editor, Lee Williamson

Typist, George Core

Reporters, Paul Crouch, A. J. Richards

George Everett, Editor

Dave Collins, Business Manager

SEATED: *Anderson, Cleland, Everett, Collins, Williamson.* STANDING: *Mendenhall, Joyner, Neville, Toole, Richards, Hattaway, Fesperman, Galloway, Edmunds.*

SEATED: *McGahee, Paschall, Richards, Childers, Higgins.* STANDING: *Lanter, Hewett, Thackslon. Medlock.*

The Science Club

A. J. Richards, President

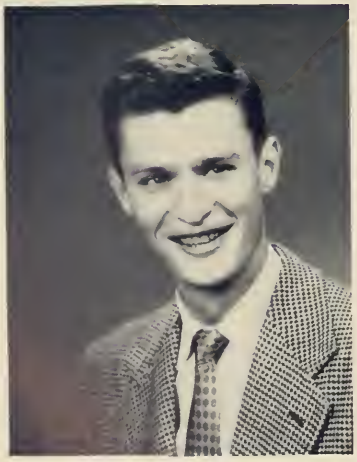

A. J. Richards, ***President***
Allen Paschall, ***First Vice-President***
Richard Childers, ***Second Vice-President***
Bob McGahee, ***Secretary***
Howard Higgins, ***Treasurer***

SEATED: *Everett, Collins.* STANDING: *Cleland, Plexico, Sholar, McGahee, and DuBose.*

The Knapsack

David Collins, *Editor*
George Everett, *Business Manager*
Jimmy Cleland, *Managing Editor*
Bill Nichols, *Activities Editor*
Jim Norris, *Associate Editor*
Wade Avant, *Sports Editor*
A. B. Plexico, *Lay-out Editor*
Buddy DuBose, *Art Editor*
Bobby McGahee, *Fraternities*
Mike Sholar, *Military*

David Collins, Editor

Tommy Jordan, Chairman

The Board of Control

SEATED: *Barclift, Sherriff, Jordan, Smith, Johnson.* STANDING: *Hollandsworth, Plexico, Dunton, Fesperman, Patterson.*

FRONT ROW: *Yates, Jernigan, Baker, Nye, Fulk, Guillebeau, Lanter.* SECOND ROW: *Blue, Matthews, Suddreth, Fulk, Allen, Altman, Shealy.* THIRD ROW: *Smith, Woodson, Daugherty, McQueen, Bolt, Tyler, Austin, Fesperman.* FOURTH ROW: *Welch, Deschamp, Hattoway, Beaumont, Massy, Roberts, Toole, Sloan, Stone, Elliot, Jones, Thompson.*

The Block "P" Club

Paul Nye, ***President***
Tommy Jordan, ***Vice-President***
Wade Camlin, ***Vice-President***
Art Baker, ***Vice-President***
Bob Barclift, ***Vice-President***
Charlie Smith, ***Secretary-Treasurer***

Paul Nye, President

SEATED: *Smith, Williamson, Oliver.* STANDING: *Grahagan, Edwards, Bradford, Massy Coven, Rayfield.*

Foreign Missions Fellowship

Richard Bass, President

Richard Bass, ***President***

Gordon Bradford, ***Secretary***

SEATED: *Williamson, Allman, Bradford, Patterson.* STANDING: *Prather, Covin, Gahagan, Smith, Blanton, Bailey, Robinson, Young, Campbell, Boozer, Soder, Compton, Rayfield, Edwards, Dykhuizen, Laing, Neil, McClain, Huftstetler.*

The Ministerial Club

Bob Allman, President

Robert Allman, ***President***
Richard Bass, ***Vice-President***
Gordon Bradford, ***Secretary***
Dennis Ketchem, ***Chaplain***
Lee Williamson, ***Historian***
Leslie J. Patterson, ***Treasurer***

The Charlotte - P. C. Club

Homer Kirkman, ***President***
Lawrence Medlen, ***Vice-President***
Marcus Prince, ***Secretary***
Sam Cornwall, ***Treasurer***

Homer Kirkman, President

MEMBERS: *Pue, L., Shoemaker, Fleming, Charles, Woods, Pappamahiel, Lipscomb, Barclift, B. A., Barclift, B. G., Barclift, B. J., Brown, Ansley, Prather, Reid, Williamson, Faulk, Wood, Spurrier, Massey, Jackson, Brown, Dellinger, Bundy, Pue, A., Gross, Suddreth, Moore, Edwards, Rae.*

SEATED: *Sherriff, McGahee, Smith, Robinson, Barclift, Hollinsworth.* STANDING: *Edmunds, Dunton, Infinger, Neville, Ketchem, Johnson, Everett, Peddicord, Johnson, Rayfield, Anderson, Fesperman, Hamilton, and Cleland.*

The International Relations Club

Jim Robinson, ***President***
Ray Smith, ***Vice-President***
Bob Barclift, ***Secretary***
Bob McGahee, ***Treasurer***

E. M. Watt, *President*
Bryan Edwards, *Vice-President*
Betty Smith, *Secretary and Treasurer*

Baptist Student Union

E. M. Watt, President

Westminster Fellowship

Hub Hunter, *President*
Dennis Ketchem, *Vice-President*
Jim Cleland, *Secretary*
Ned Hollandsworth, *Treasurer*

Hub Hunter, President

SEATED: *Smith, Watt, Edwards, Edwards.* STANDING: *Watford, Cleland, Infinger, and Rawlins.*

SEATED: *Fesperman, Ketchem, Cleland, Hunter, Hollandsworth, Royall.*

The Presbyterian College Choir

Double Quartet—Bottom Row: *Drayton Cooper, Roy Williams, Dr. Edouard Patte, Lee Williamson, Bill McCutchen.* Top Row: *Buddy DuBose, Bill Blair, Bruce Galloway, Jerome McCord, and Ray Smith.*

Jim Robinson, ***President***

Bruce Galloway, ***Vice-President***

Tommy Stallworth, ***Treasurer***

Norwood, DuRant, ***Custodian***

Jim Robinson, President

Edouard Patte, Director

MEMBERS:

DuBose
Cooper
Patte
Joyner
Edmunds
Johnston
Joye
Robinson
Williams
McCutchen
Stallworth
Rickett
Dantzler
Elam
Jones
McCord
DuRant
Hollandsworth
Henderson
Smith
Williamson
Templeton
Galloway
Turner
Crouch
Blair
Cousar
Rayfield
Oliver
Neville
Workman
Lord

Activities

Miss Louise McGahee
for Bobby McGahee
Pac Sac Editor

Miss Elizabeth Mitchell
for Henry Hoy
Pac Sac Business Manager

Sponsors

Mrs. F. D. Anderson
for Don Anderson
Student Christian Association

Miss Anne Gelzer
for E. M. Watt
Student Body

Activities Sponsors

Miss Evelyn Thomas
for George Everett
The Blue Stocking

Miss Alma Brigman
for A. J. Richards
Science Club

Miss Virginia Burns
for Paul Nye
The Block P Club

Miss Anna Jordan
for Tommy Jordan
Freshman Control Board

Miss Doris Dixon
for Richard Bass
Foreign Missions Fellowship

Activities

Miss Jean Bradley
for Homer Kirkman
Charlotte-PC-Club

Mrs. J. B. Robinson
for Jim Robinson
College Choir

Sponsors

Miss Sara Ann Ausband
for Jim Robinson
International Relations Club

Mrs. Robert Allman
for Robert Allman
Ministerial Club

BATTLE
ACTION

Military

Pages One Hundred and Fourteen through
One Hundred and Twenty-five

The Color Guard

Military Faculty

Michael Gussie, B.A.

Professor of Military Science and Tactics

University of West Virginia; Command and General Staff College; Lieutenant-Colonel, Infantry, United States Army.

Ernest McNeill Kelly, Jr., B.S.

Assistant Professor of Military Science and Tactics

The Citadel; First Lieutenant, Infantry, United States Army

Benjamin Franklin Almy, Jr.

Assistant in Military Science and Tactics

Byrant College; Warrant Officer, United States Army

Brady Harrison

Assistant in Military Science and Tactics

Master Sergeant, United States Army

Gussie

Kelly

Almy

Harrison

Miss Nancy Pratt
Sponsor

Jordan

Battalion Staff

Major Thomas S. Jordan
Battalion Commander

Captain Kenneth R. Thompson
Executive Officer

First Lt. Michael B. Sholar, S-1

Second Lt. Henry M. Hay, Jr., S-2, S-3

Second Lt. A .B. Plexico, S-4

Second Lt. E. M. Watt, Battalion Chaplain

M. Sgt. Andrew S. Howard, Sgt. Major

M. Sgt. Robert L. Smith, Asst. Sgt. Major

STANDING:
Smith
Hay
Plexico
Watt
Howard

SEATED:
Thompson
Jordan
Sholer

Childers

Miss Betty Ann Mayers
Sponsor

The Band

First Lt. R. L. Childers, *Commander*
Second Lt. R. P. Peacock, *Executive Officer*
Sgt. P. W. Crouch, *First Sergeant*
Kay Mills, *Director*

First Row: *Shillinglaw, Crouch, Macatee, Truluck, Crowther, Lockheart, Kirkman, Unthank, Childers, Oliver, Randle, Ray, Elam, Smith, Hare.* Second Row: *Peacock, Fleming, Walker, Dominick, Kay, Putman, Stultz, Hinds.* Inset: *Mills.*

Miss Betsy Workmon
Sponsor

Woodson

Scabbard and Blade

Charles O. Woodson, ***President***
Joe C. Kirven, ***Vice-President***
Richard Bass, ***Secretary***
Tommy Sheriff, ***Treasurer***

SEATED: *Jordan, Covin, Bass, Woodson, Kirven, Sheriff, Sholar.* STANDING: *Childers, Robinson, Plexico, Hay.*

Kirven

A Company

Company Staff

First Lt. J. E. Kirven, *Commander*
Second Lt. J. O. Covin, *Executive Officer*
Sgt. J. L. Templeton, *First Sergeant*

First Platoon

Second Lt. A. B. Galloway, *Leader*
Sgt. J. W. Flanagan, *Platoon Sergeant*

Second Platoon

Second Lt. C. L. Smith, *Leader*
Sgt. R. H. Guy, *Platoon Sergeant*

Miss Susan Summers
Sponsor

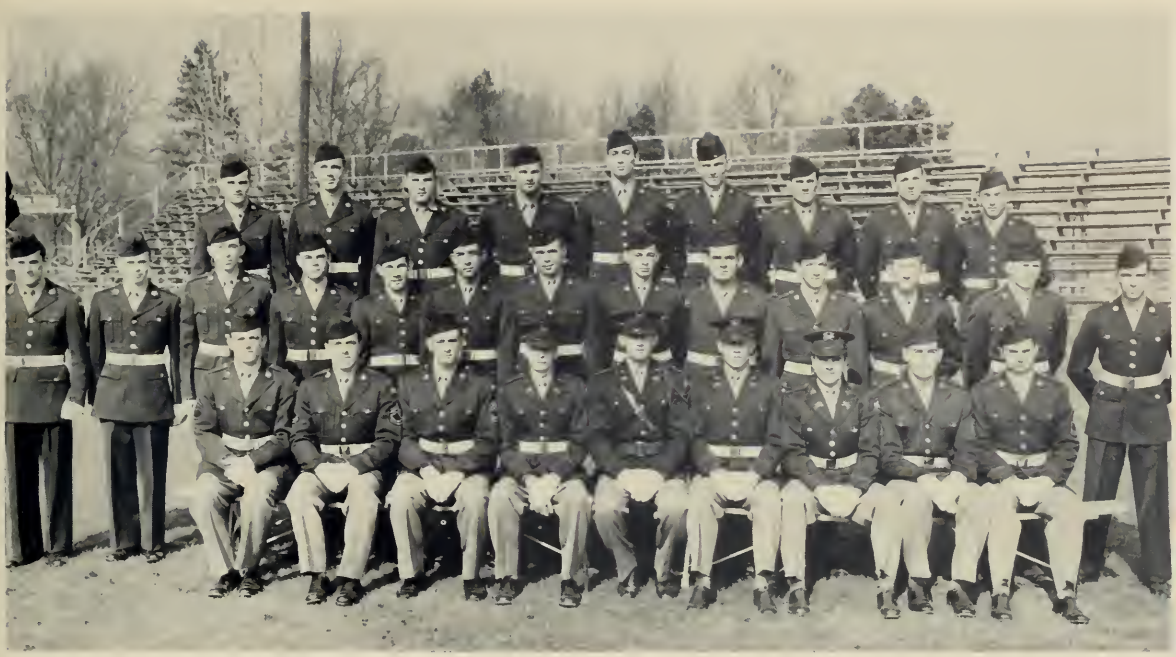

First Platoon

SEATED: *Prinett, Alexander, Templeton, Harding, Kirven, Galloway, Barclift, Flanagan, Oates.* STANDING—FIRST ROW: *Blue, Mayes, Fesperman, Hay, Herlong, Kanehl, Mayfield, Hamilton, Wahl, Parker, McGee, Lipscomb, Lott.* STANDING—SECOND ROW: *Vass, Soder, Miller, Bickley, Twitty, Binder, Shealy, Loveland, Compton.*

Second Platoon

SEATED: *Murrell, DesChamp, Pinson, Covin, Smith, Guy, Stevenson, Wolfe.* STANDING—FIRST ROW: *Potte, Cooper, Edmunds, Jones, Allen, Rae, Stokes, Charles, Tanner, Hair, Sprouse, Pue.* STANDING—SECOND ROW: *Jones, Reems, Ballard, Waddell, Young, Elliott, Laing, Lord, Cornwell.*

Guillebeau

B Company

Company Staff

First Lt. R. T. Guillebeau, *Commander*
Second Lt. J. R. Bass, *Executive Officer*
Sgt. M. B. Prince, *Master Sergeant*

First Platoon

Second Lt. H. W. Hunter, *Leader*
Sgt. R. B. Smith, *Platoon Sergeant*

Second Platoon

Second Lt. G. W. Dudley, *Leader*
Sgt. L. B. DuBose, *Platoon Sergeant*

Miss Gail Pitts
Sponsor

First Platoon

SEATED: *Inglinger, Prather, Falls, Brown, Hunter, Sheriff, Perry, Lever, Kaulbach, Smith, Prince.* STANDING—FIRST ROW: *DuBose, Yates, LoBoon, Bryant, Smith, Dellinger, Toole, Ansley, Pennington, Poppamihiel, Mendenhall.* STANDING SECOND ROW: *McGregor, Walpole, Thompson, Bray, Camp, Peden, Price, Franklin, Ruble.*

Second Platoon

SEATED: *Watford, Edwards, Morrison, Richards, Boss, Dudley, Littlejohn, Bundy, Danes.* STANDING FIRST ROW: *Peebles, Royall, Plexico, Fowler, Parnell, Harrison, Maxwell, Gorham.* STANDING SECOND ROW: *Graham, McClain, Dandermere, Taylor, Lower, Longshore, Patterson, Camlin, Dabbs.*

Woodson

C Company

Company Staff

First Lt. C. O. Woodson, *Commander*
Second Lt. J. T. McQueen, *Executive Officer*
Sgt. W. C. Freeman, *Master Sergeant*

First Platoon

Second Lt. D. W. Williamson, *Leader*
Sgt. B. L. Matthews, *Platoon Sergeant*

Second Platoon

Second Lt. W. T. McFadyen, *Leader*
Sgt. D. C. Johnson, *Platoon Sergeant*

Miss Betty Workman
Sponsor

First Platoon

SEATED: *Merritt, Cann, Avant, Williamson, Woodson, Barclift, Matthews, Creech, Hewitt, Joyce.*
STANDING—FIRST ROW: *Bradford, Frye, Veinn, Ellis, Ford, Collins, Morrall, Mosley, See, Crouch.*
STANDING—SECOND ROW: *Barnwell, Cain, Heath, Gaskins, Dowdle, Edwards, Tiller, Joyner, Asbill.*

Second Platoon

SEATED: *Morris, Jones, McFadyen, Guillebeau, McQueen, Sloan, Freeman, Johnson, Hattoway, Oliver.* STANDING—FIRST ROW: *Cothran, Moore, Long, Templeton, Talbot, Young, Shelly, Baker, Kenrick, Long, McNeely, Adams.* STANDING—SECOND ROW: *Dross, Robinson, Adams, Wood, Howie, Suddreth, McCaskill, Crouch, Hedgepeth.*

Robinson

D Company

Company Staff

First Lt. J. B. Robinson, *Commander*
Second Lt. T. M. Sheriff, *Executive Officer*
Sgt. R. L. Williams, *Master Sergeant*

First Platoon

Second Lt. E. A. Fulk, *Leader*
Sgt. W. J. McCord, *Platoon Sergeant*

Second Platoon

Second Lt. R. L. Blanz, *Leader*
Sgt. G. V. Core, *Platoon Sergeant*

Miss Patricia Kelly
Sponsor

First Platoon

SEATED: *Medlin, Bell, Willinms, Robinson, Fulk, McCord, Durant.* STANDING—FIRST ROW: *Welch, Blair, Brown, Rickett, Dykhuizen, Sweat.* STANDING—SECOND ROW: *Etheredge, Workman, Owens, Harwell, Bolt, Smith, Rice, Byrd.*

Second Platoon

SEATED: *Reed, Cousar, Pope, Core, Blanz, Jernigan, Edwnrds, Rapp, Coleman.* STANDING—FIRST ROW: *Cotney, Brown, Laws, Cooper, Harris, Cullum, Zeigler, McAbee, Collins.* STANDING—SECOND ROW: *Brickle, Johnson, Oliver, Massey, Sloan, Counts, Matheson, Altman, Dantzler, Hughes.*

LLIGATORS

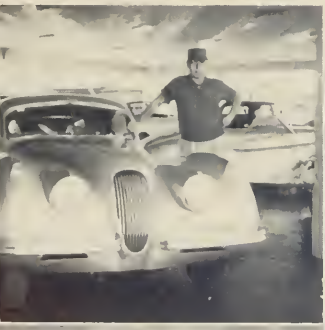

COME UNTO ME

Sports

Pages One Hundred and Twenty-eight through One Hundred and Fifty-three

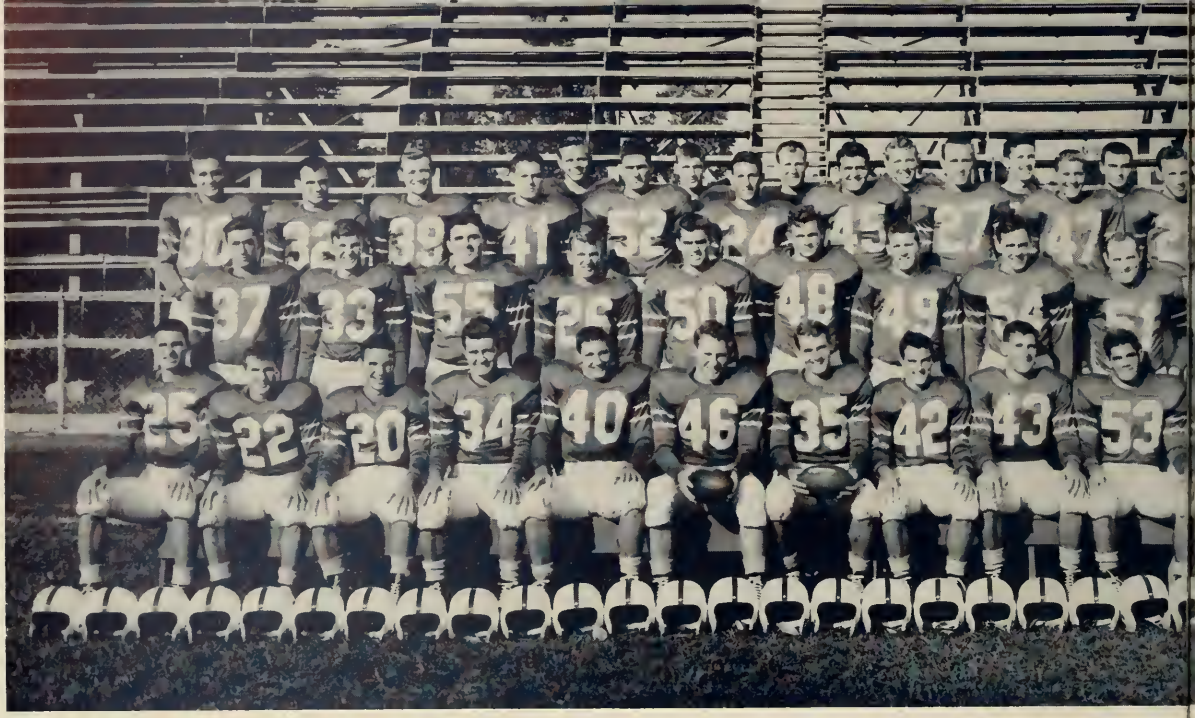

Football

ROSTER

No.	Name	Pos.	Hometown	Yr.
20	Art Baker	HB	Sumter, S. C.	4
21	George Blue	HB	Union, S. C.	2
22	Tommy Jordan	HB	Bishopville, S. C.	4
23	Billy White	HB	Seneca, S. C.	1
24	Jim Bryant	QB	Orangeburg, S. C.	1
25	Jack Harper	QB	Washington, Ga.	4
26	Bobby Dunlap	G	Pelzer, S. C.	2
27	Jim Bell	FB	McConnellsville	2
28	Harry Hamilton	QB	Seneca, S. C.	2
29	Howard Ruble	HB	Georgetown, S. C.	1
30	Fred Fowler	E	Mullins, S. C.	1
31	Curtis Freeman	HB	Clinton, S. C.	3
32	Joe Austin	FB	Laurens, S. C.	3
33	Bobby Jackson	E	Charlotte, N. C.	1
34	Cedric Jernigan	G	Fayetteville, N. C.	4
35	Joe Kirven	E	Sumter, S. C.	4
36	James T. McQueen	E	Mullins, S. C.	3
37	Charles Twitty	E	Charlotte, N. C.	2
38	Hubert Turner	E	Lake City, S. C.	3
39	Hardy Tyler	HB	Eglin AFB, Fla.	3
40	Tommy Sheriff	T	Orangeburg, S. C.	4
41	Jimmy Allen	C	Conway, S. C.	2
42	Emmett Fulk	FB	Darlington, S. C.	4
44	Walter Yates	G	Norfolk, Va.	2
45	Grady Faulk	G	Charlotte, N. C.	1
46	Tommy Guillebeau	C	Lincolnton, Ga.	4
47	Gene Carter	HB	Concord, N. C.	1
48	Gene Altman	HB	Mullins, S. C.	1
49	Wayne Shoemaker	T	Charlotte, N. C.	1
50	Oscar Bolt	T	Laurens, S. C.	1
51	Henry McCauley	C	Greenville, S. C.	3
52	Luther Shealy	T	Pacolet, S. C.	2
53	Wade Camlin	T	Georgetown, S. C.	4
54	Frank Suddreth	G	Charlotte, N. C.	1
55	Hughie Taylor	T	Thomasville, Ga.	1
56	Gerald Edwards	HB	Huntersville, N. C.	2
57	Guy Misenheimer	G	Maxton, N. C.	3
58	Tommy Reames	C	Laurens, S. C.	1
59	Jimmy Wood	E	Charlotte, N. C.	1
	Bobby Vass	HB	Atlanta, Ga.	1
	Tommy Moseley	HB	Aiken, S. C.	1
	Joe Counts	E	Brunswick, Ga.	2
	Dave Miller	T	Kannapolis, N. C.	2
	Curtis Agee	T	Norfolk, Va.	1

The 1952 Season

Clemson	53	P.C.	13
Livingston	13	P.C.	16
Wofford	33	P.C.	20
Davidson	13	P.C.	12
Citadel	28	P.C.	7
Catawba	20	P.C.	19
Furman	27	P.C.	6
W. C. T. C.	6	P.C.	44
Newberry	12	P.C.	14

Co-Captains

Kirven and Guillebeau

Coaches

Sloan, McMillian and Varney

Blue Hose on the Gridiron...

Blue Stockings 53-13
Victims of Tiger Attack

The small Blue Hose were too small for Bill Hair, Buck George and company, but the Presbyterians made the Tigers stand up and think in the third period when they showed their razzle-dazzle passing. The Blue Hose came to life in the third quarter behind the running of George Blue and the passing of senior quarterback "Lefty" Harper and sophomore quarterback Harry Hamilton. Hamilton passed to end Bobby Jackson for 45 yards and the first PC touchdown. Three Harper to Jordon passes netted 47 yards in the second Hose scoring drive which ended with Gene Carter going over from the two. Grady Faulk converted after the first score. Standing out on defense for the Blue Hose were End Joe Kirven, Line backer Tommy Guillebeau and tackle Tommy Sheriff.

Citadel DUMPS PC 28-7

Citadel scored touchdowns in each of the quarters to defeat the Blue Hose. Two fumbles set up the second and fourth Bulldog scored, one recovered on the Blue Hose 18, the other on the seven. Another Citadel touchdown was set up by an intercepted pass which was returned to the PC 25. PC scored in the dying minutes of the game when Joe Kirven almost blocked a punt causing it to graze to the ground, and was recovered by PC. Kirven took in a 20 yard pass from quarterback Harry Hamilton with two Citadel players hanging on him and bulled to the one yard line. Gene Carter plunged over on the next play for the only PC score. Quarterback Jack Harper, Tommy Jordan, and Emmett Fulk along with Carter, Hamilton and Kirven shared offensive honors for PC. Defensively for Presbyterian, it was center Tommy Guillebeau, Tom Sheriff, Oscar Bolt, and Halfback Hardy Tyler.

PC Eleven Down Livingston State Teachers 16-13

The Blue Stockings rode to a 16-13 victory over Livingston State Teachers on "Lefty" Harpers pitching arm and Emmett Fulk's powerful running. The Blues scored their first touchdown at the beginning of the second period when Curtis Freeman took Harpers pitchout and raced 12 yards around right end across pay dirt. The play climaxed a 65 yard drive featured by Fulk's running and Harper to Counts passing combination. Grady Faulk make the conversion. PC scored a safety in the second period to make the score 9-0 at the half. In the fourth quarter, Fulk on a fullback slant broke off right tackle and ran 38 yards for the second TD. Freshman Grady Faulk made the second extra point. Curtis Freeman, "Lefty" Harper and Emmett Fulk stood out on offence while Tommy Guillebeau and Joe Austin were stellar performers on defense.

Against:

Clemson

Livingston State Teachers

Wofford

Davidson

Citadel

Terriers Subdue PC Hose 33-20

The Wofford Terriers came from behind in the fourth quarter to defeat the Blue Hose 33-20 by scoring three quick touchdowns. The Presbyterians were the first to score, Harper fired a pass to Joe Kirven on the mid-field strip and "Jumping Joe" went all the way. The second quarter PC hit pay dirt to regain the lead. Standing on his own 36 yard line Jack Harper rifled a pass to Emmett Fulk who went 53 yards for the second Presbyterian score. The score at the half was Presbyterian 14, Wofford 13. The first Wofford score was set up by a Presbyterian fumble. The second Terrier score came as a result of an intercepted pass. Early in the third quarter PC drove down to the Wofford 4 yard line. "Lefty" Harper jump passed to Joe Kirven in the end zone for the third PC score. Faulk missed the extra point. In the fourth quarter E. M. Watt took a Wofford punt and almost went all the way but was called back because of a penalty, this set up the third Wofford touchdown. Wofford scored in the opening minute of the fourth quarter to tie the score 20-20. A short kick off was fumbled and Wofford recovered and drove on for their fourth TD. With four minutes left in the game, Wofford recovered a Harper fumble on the PC 25 yard line and went on to score. Joe Kirven scored two touchdowns for PC and Emmett Fulk one. Grady Faulk made two of his three conversion tries. Outstanding for PC were Kirven, Guillebeau, Sheriff and halfback E. M. Watt.

Cats spoil Blue Hose Homecoming 13-12

Davidson scored the first touchdown driving the first chance they had. A brilliant kick off return by Tommy Jordon and the running of Emmett Fulk and Billy White put the Blue Hose inside the Davidson 35 yard line. A Harper to Kirven took the Blue Hose to the 10 yard strip. In the opening seconds of the second quarter Emmett Fulk bulled his way over from three yards out. Faulk missed the extra point. A double reverse by Davidson gave them their second TD and the score at the end of the half was 13-6 in favor of the 'Cats. Gene Carter and Emmett Fulk were the big guns who moved the ball to the Davidson 2 yard line. Billy White took a pitch out from Harper and crossed the goal line for PC's second tally. Faulk missed the extra point. In the fourth quarter PC tried many desperation passes but they all failed and the game ended 13-12.

Outstanding on Offense for the Blue Hose was Freshman Billy White, Emmett Fulk, and Gene Carter. On defense the stallwarts were Joe Kirven, Freshman Fred Fowler, E. M. Watt, and Ced Jernigan.

Hard Fought Games Against...

Catawba Shades PC by 20-19 Count

Both teams went scoreless during their first period. The game didn't open up until late in the second quarter, when a Indian seat-back romped 32 yards for the game's first score. Harper Fulk, and Art Baker carried the ball down to the Catawba 16 yard line, then Harper slipped over left guard for the first PC tally. Gene Carter made the extra point for the Hose. With a few seconds remaining in the first half Catawba scored on a pass and the score at the half was Catawba 13. PC 7. In the opening minutes of the third quarter the Indians recovered a PC fumble in the end zone for Catawba's third TD and a lead of 20-7. The running of Baker. Carter and Fulk moved the ball to the 3 yard line. On the fourth down "Lefty" smashed off tackle for the score. In the fourth quarter PC got within the 10 yard line of Catawba but failed both times, once because of a fumble, the other due to an incomplete pass. In the closing seconds of the game Joe Kirven made a spectular one-handed catch to score PC's last TD. Carter missed the crucial extra point and the game ended 20-19 in Catawba favor.

Catawba

Furman

W. C. T. C.

Newberry

Furman Defeats PC 27-6

Furman's Purple Hurricans scored 21 points in the first two quarters and checked PC's second half passing attack to beat the Blue Hose 27-6. The Presbyterian Blue Hose scored in the last minute of the first period. The Hoseman recovered a Furman fumble on their own 37. Jack Harper passed twice to end Joe Kirven and once to backs George Blue and Emmett Fulk to reach the Hurrican's three yard line. Harper passed to Joe Kirven for PC's lone touchdown on the last play of the first half. Outstanding on offense for PC were George Blue. Tommy Jordon. Jack Harper. Joe Kirven. and Harry Hamilton. Joe Austin. Wade Camlin and Gene Altman showed up well on Defense.

Blue Stockings swamps Catamounts 44-6

Passing accounted for all of the Blue Stockings touchdowns as they struck for one in each of the first two quarters. two in the third and three in the fourth. Altogether PC accumlated 279 yards through the air. Quarterbacks Jack Harper and Harry Hamilton did the pitching for Presbyterian. Harper hit half-back George Blue from 10 yards out for the first TD. He also passed to half-back Tommy Jordon for 50 yards and again to Blue for 17 and the third and fourth touchdowns. Hamilton's touchdown passes went to half-back Gene Carter for 12 yards and then he wound up the night by pitching three straight scoring passes to end Joe Counts. Presbyterian was held pretty much in check on the ground except for the running of half-back Gerald Edwards who racked up 48 yards in 6 attempts. The lone Western Carolina Score came in the fourth quarter.

Hoseman Rally in Fourth Period to Nip Tribe 14-12

The Blue Hose traveled 97 yards in the last minute of play to beat the Newberry Indians 14-12. With only 60 seconds left and the Blue Hose tailing 7-12. Joe Kirven. ace left end. snatched victory from apparent defeat by snagging a 25 yard pass from freshman half-back Gene Carter racing the remaining five yards for the winning touchdown. The game see-sawed back and forth during the first half with the Indians scoring late in the second period to lead at the half 6-0. Early in the third quarter Newberry drove 36 yards for their second and final touchdown. Hamilton and Harper put their throwing arms to use an went to work in the fourth quarter. Twelve passes later Joe Kirven caught the winning pass. The Indians hope of scoring died when a pass was intercepted by Walter Yates with only 40 seconds left in the game.

Senior Blue Hose

Jordan, Watt, Jernigan, Harper
Sheriff, Camlin, Guillebeau, Baker

Joe Kirven
Little All-American

Homecoming Pictorial

Some of the color of 1952 Homecoming at Presbyterian College last Oct. 17 is captured in this picture layout. 1—The library building dressed out in the first-prize-winning decoration done by Pi Kappa Alpha fraternity. 2—President Brown presents flowers to Homecoming Queen Mrs. Edith (Arthur) Baker during halftime ceremonies. Block P President Paul Nye also is shown participating in the program. 3—Football action came fast and furious as Davidson nosed out the Blue Stockings, 13-12. 4—Second prize for decorations went to Theta Chi for this display on Neville Hall. 5—And Alpha Sigma Phi fraternity decked out the Plaza in this fashion. 6—the sponsors stand at football game, with portion of crowd pictured in background.

SEATED: *Counts, Stone, Johnston, Elliott, Jones.* STANDING: *Coach Sloan, Nye, Blewett, Thompson, Sloan, Beaumont, Toole, Ropp, Mgr.*

Basketball

THE RESULTS

Games Won—				Games Lost—			
P.C.	69	Senior-Rhyne	64	Clemson	77	P.C.	64
P.C.	73	Catawba	55	Clemson	82	P.C.	64
P.C.	64	Catawba	54	Furman	102	P.C.	75
P.C.	85	High Point	83	Furman	93	P.C.	62
P.C.	64	Newberry	51	Elon	73	P.C.	67
P.C.	76	Newberry	64	Elon	73	P.C.	48
P.C.	86	Erskine	82	Mercer	63	P.C.	55
P.C.	88	Erskine	87	Mercer	79	P.C.	76
P.C.	82	Citadel	63	Georgia Teachers	89	P.C.	66
P.C.	84	Wofford	82	Georgia Teachers	79	P.C.	88
P.C.	83	College of Charleston	70	Erskine	83	P.C.	76
				Senior-Rhyne	70	P.C.	88
				Wofford	84	P.C.	77
				Wofford	106	P.C.	82
				Citadel	72	P.C.	63

The 1952–1953 Season . . . .

Presbyterian basketeers, playing with a freshman-dominated lineup and only one letterman, fell below the 500 mark during the 1952-53 campaign just ended.

Blue Stocking fans, however, found solace in the satisfaction of seeing Capt. Paul Nye of Akron, Ind., the lone letterman make the All-South Carolina team.

The Hosemen hung up a cage uniforms with a record of 11 victories and 15 defeats, including Little Four tournament play. In this post-season meet, which Presbyterian had won the past two seasons, the team battled its way to the finals again with a final-second, one-point triumph over Erskine (88-87) but lost out in the championship round to Wofford (106-82).

Nye and Freshman Forward Dave Thompson of Frankfort, Ind., were named to the tournament all-star team.

These two players shone as the bright spots throughout the year. As indicated by his all-state selection, Nye turned in a superlative brand of play at forward. He served consistently as the team sparkplug and floor leader, and dumped in a total of 474 points for an 18.2 per-game average.

Thompson was generally recognized as the state's top freshman performer. Playing on the varsity, he cracked the basket for an impressive 518 points to average 21.7 each game and emerge fourth among state scorers. Thompson was named to the third team all-state.

Two other freshmen—Guard Bill Toole of Indianapolis, Ind., and Center Arnold Stone of Maxton, N. C.—showed considerable promise in their first year of college ball. And juniors Clyde Beaumont of Charlotte and J. T. McQueen of Mullins, S. C., also played key roles—Beaumont as a starting guard and McQueen as the number one forward replacement.

After last year's highly successful season, Coach Norman L. Sloan faced this season with a team composed mostly of young, inexperienced players. Injuries and weak reserves also cut down on the effectiveness. The overall result, however, gives him reason to hope for better things next year.

Coach Sloan and Captain Nye

Jim Elliott

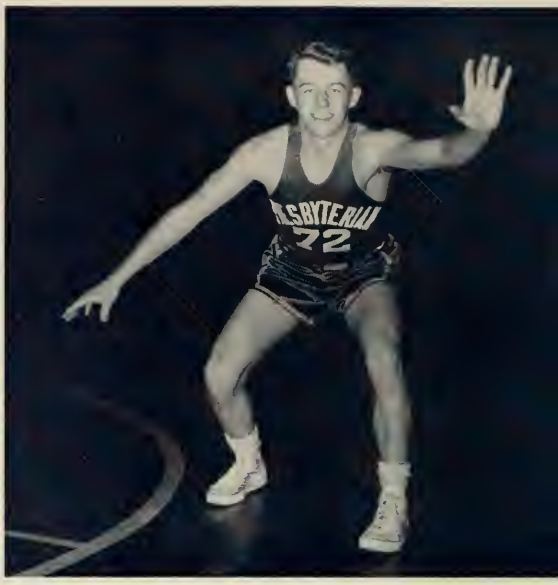

Bill Toole

Joe Counts

Chuck Sloan

Bo Beaumont

Mickey Jones

Dave Thompson

Bill Blewett

Paul Nye

Arnold Stone

Tommy Jordan

E. M. Watt

Track

It had been 19 years since PC's last taste of victory in the colorful intercollegiate track meet, so triumph this year bore a particularly sweet flavor.

The Blue Stocking did it the hard way in coming from behind to nose out Clemson, 55 to 51 2/3, in the final event of the afternoon. The University of South Carolina wound up with 39 points; The Citadel, 11 1/3; and Furman, 8.

Clemson was ahead by 2/3 points going into the last event, the dramatic one-mile relay. But with the chips down, the Hose team of Ray Smith McClellanville, J. T. McQueen of Mullins, Curtis Freeman of Clinton and Tommy Jordan of Bishopville, ran away with first place and the meet.

Coach Lonnie S. McMillian, who won his fifth meet and first since 1933 (other victory years: 1927, 1930, 1931 and 1933), saw his small team capture eight of the 15 first places but almost lost from lack of depth which has always been a threat.

E. M. Watt of Sumter turned in the star performance with victories in both hurdles and the broad jump. He was high-scorer for the meet with 15 points.

Closely following in the spotlight came Jordan, with blazing wins in the 100 and 220-yard dashes and as anchor man on the relay.

Other PC first-place winners were Ken Horn of Akron, Ind., in the discus and Charlie Smith of Mullins in the high jump. Second places went to these Hosemen: Johnny Thurman of Atlanta, 220; Horn, shot put; and Freeman, 440.

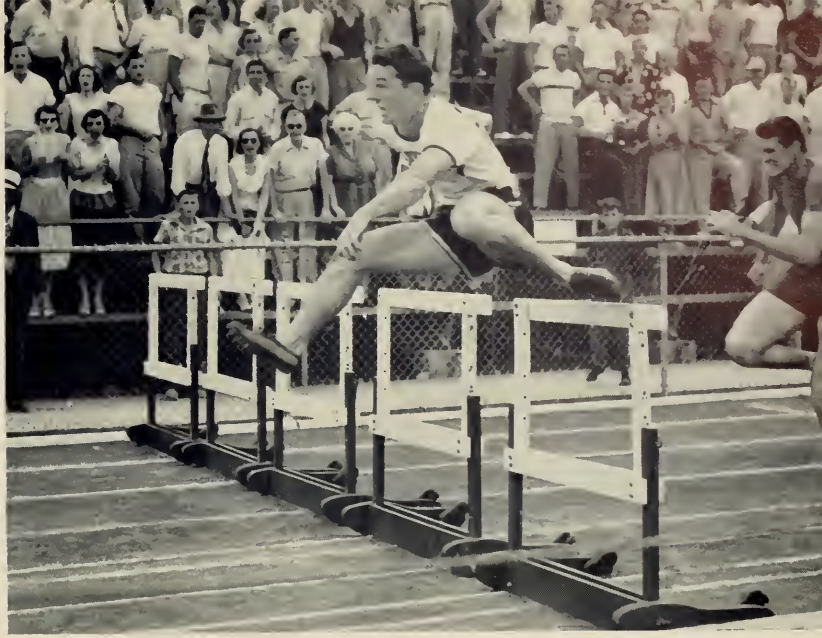

Watt goes over and at 'em.

ROSTER

***100 and 220 Dashmen*—Jordan, Vass, Bryant, Mosley**

***400 Dashmen*—Freeman, Tyler, Brown, Prather**

***800 Dashmen*—McQueen, Fowler, Tyler**

***Distance*—Fesperman, Prince, Fowler**

***Shot Put*—Wahl, Thackston, Cothran**

***Discus*—Thackston, Wahl, Cothran**

***Javelin*—Watt, Mosley**

***High Jump*—Smith, Fowler, McQueen**

***Broad Jump*—Watt, Vass**

***Pole Vault*—Watt, Tyler**

***Hurdles*—Watt, Falls, Wood**

***Mile Relay*—Jordan, Tyler, Freeman, McQueen**

SEATED: *Dowdle, Fowler, Fesperman, Vass, Jordan, Falls, Prince, Freeman, Thackston, Bryant.*
STANDING: *Mosley, Prather, Pue, Brown, Laws, Wood, Smith, McQueen, Cothran, Tyler, Pappamihiel, Wahl.*

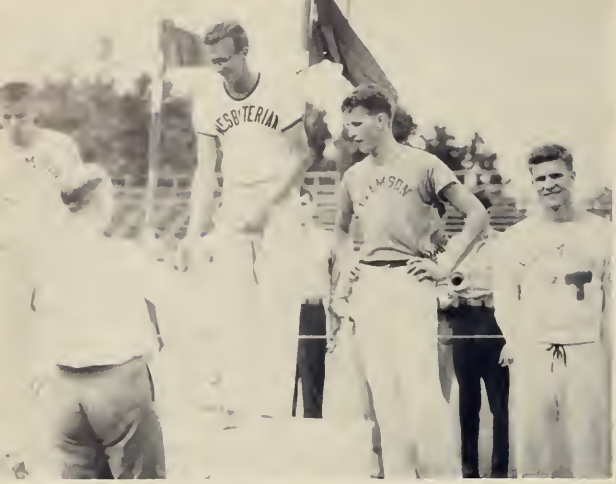

Smith takes another First

Charlie Smith

John Fesperman

Fred Fowler

Bobby Vass

Moon McQueen

Jimmy Wood

L. P. Thackston

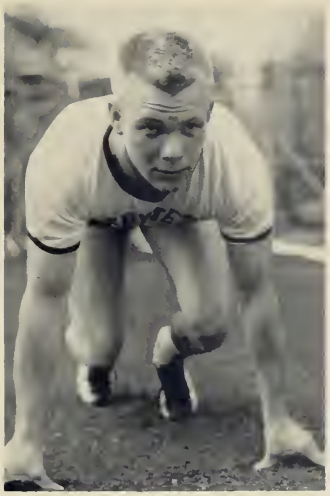

Dick Prather

Bobby Dowdle

Tom Mosley

Larry Brown

Curtis Freeman

Bellingrath Hands another First to Emo.

Hardy Tyler

Bob Falls

Ernie Wahl

Marcus Prince

Arthur Pue

Ted Freeman

Bob Edens

Golf

Mike Sholar, Captain

SCHEDULE

Date	Team	Place
March 19	—Furman	Clinton, S. C.
March 20	—Wofford	Spartanburg, S. C.
March 31	—Rollins	Clinton, S. C.
April 2	—Erskine	Clinton, S. C.
April 14	—Furman	Greenville, S. C.
April 23	—Wofford	Clinton, S. C.
April 30	—Clemson	Clinton, S. C.
May 5	—Clemson	Clemson, S. C.
May 7	—South Carolina	Clinton, S. C.
May 8	—Erskine	Ware Shoals, S. C.
May 12	—	
May 13	—Golf Tournament	Spartanburg, S. C.
May 14	—	

Bill McIntyre

Breeden Hamer

KNEELING: *Brown, Roberts, Matthews, Misenheimer, Dunlop, Counts, Hattaway, Berry, Carter.*
STANDING: *Privett, Mgr., Welch, Young, Blue, Hamilton, Huggins, Shealy, Borgh, McGee, Coach Varney.*

Baseball

Sid Varney, Coach

1953 SCHEDULE

Date	Team	Place
March 31	University of S. C.	Columbia, S. C.
April 3	Georgia Teachers	Statesboro, Ga.
April 4	Georgia Teachers	Statesboro, Ga.
April 6	Florida Southern	Lakeland, Fla.
April 7	Rollins	Winter Park, Fla.
April 8	Rollins	Winter Park, Fla.
April 9	Stetson	DeLand, Fla.
April 10	U. S. Naval Air Station	Jacksonville, Fla.
April 11	U. S. Naval Air Station	Jacksonville, Fla.
April 15	Erskine	Clinton, S. C.
April 17	Wofford	Clinton, S. C.
April 20	Georgia University	Athens, Ga.
April 21	Newberry	Clinton, S. C.
April 23	Wofford	Spartanburg, S. C.
April 25	Wofford	Clinton, S. C.
April 28	Newberry	Clinton, S. C.
April 30	Erskine	Due West, S. C.
May 1	Newberry	Newberry, S. C.
May 4	Erskine	Clinton, S. C.
May 8	Georgia Teachers	Clinton, S. C.
May 9	Georgia Teachers	Clinton, S. C.
May 12	Erskine	Due West, S. C.
May 14	Wofford	Spartanburg, S. C.
May 16	Newberry	Newberry, S. C.

Don Hattaway

Luther Shealy

George Blue

ROSTER

Player	Pos.	Year	Hometown	Player	Pos.	Year	Hometown
Kelly Borgh	P	Jr.	Deland, Fla.	Billy Johnson	P	Fresh.	Whitmire, S. C.
Don Berry	P	Soph.	Augusta, Ga.	Luther Welsh	OF	Soph.	Bishopville, S. C.
Jennings Roberts	C	Soph.	Georgetown, S. C.	Bobby Matthews	P	Jr.	Manning, S. C.
Bobby	OF	Soph.	Pelzer, S. C.	Pierce Huggins	P	Soph.	Mullins, S. C.
Leland Brown	P	Fresh.	Sumter, S. C.	Glenn McGee	C	Fresh.	Clinton, S. C.
Harry Hamilton	P	Soph.	Seneca, S. C.	Gene Carter	2B	Fresh.	Concord, N. C.
Luther Shealy	LB	Soph.	Pacolet, N. C.	Ed Byrd	P	Fresh.	Norwood, N. C.
Guy Misenheimer	P	Jr.	Maxton, N. C.	Bobby Jackson	P	Fresh.	Charlotte, N. C.
Don Hattaway	SS	Jr.	Brunswick, Ga.	Ralph DesChamps	C	Jr.	Bishopville, S. C.
George Blue	3B	Soph.	Union, S. C.	Grady Faulk	C	Fresh.	Charlotte, N. C.
Joe Counts	OF	Soph.	Brunswick, Ga.	Dee Parker	OF	Fresh.	Laurens, S. C.

Stick McGee

Gene Carter

Jennings Roberts

Brown

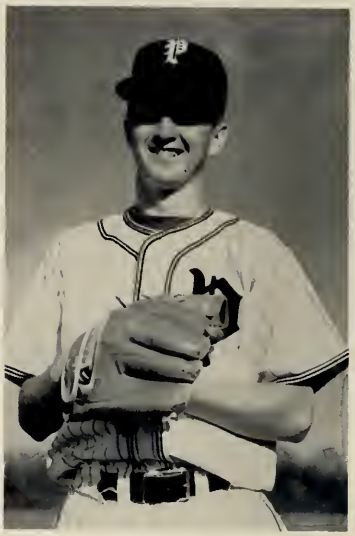

Leland Young

Guy Misenheimer

Joe Counts

Swift Berry

Bobby Dunlop

Harry Hamilton

Joe Huggins

Kelly Borgh

Luther Welch

Bobby Matthews

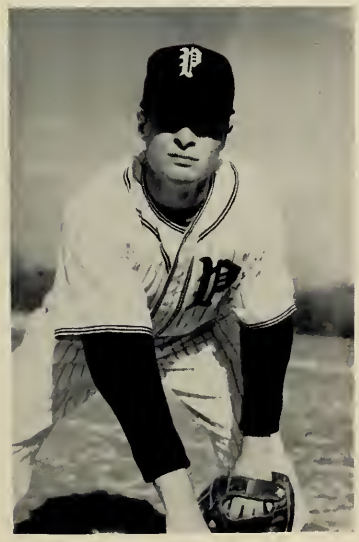

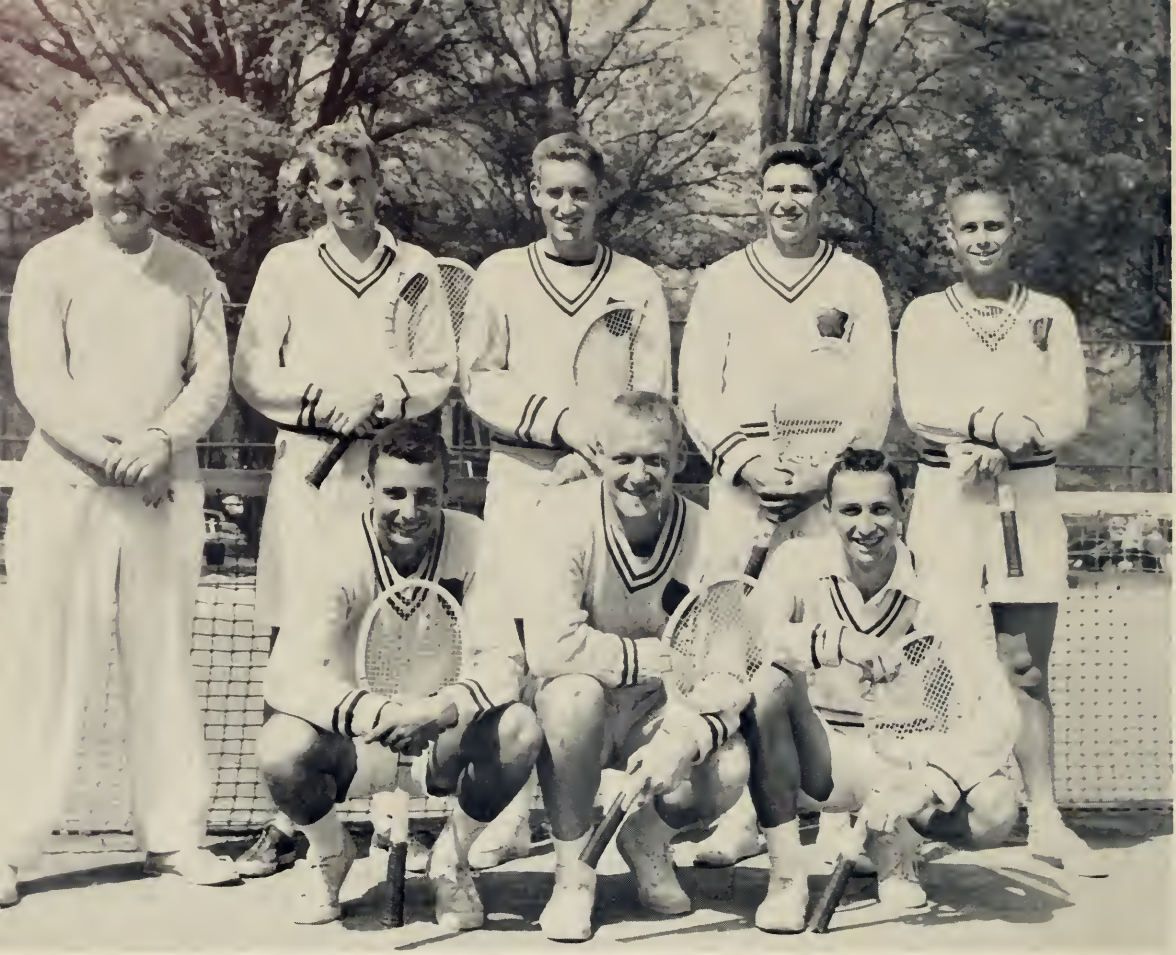

KNEELING: *Hunt, Morris, Bradley.* STANDING: *Coach Leighton, Toole, Beaumont, Thompson, Bradley.*

Tennis

Presbyterian had on the court its best tennis team in recent years this season.

The Blue Stockings defeated Dartmouth, Amherst's New England champions and Michigan State, among other strong teams and was defeated only twice: once by Duke in a close match and once by nationally ranked Rollins.

Presbyterian won the South Carolina crown in the state tournament April 23-25 for the 13th straight year.

The team had a tremendously capable Number One singles man in Allen Morris of Atlanta, currently ranked 13th in the South and who more recently defeated fourth-ranked John Agar. Morris dropped every opponent during the season. His most notable achievement was defeating Mexican Davis Cup Star, Alfredo Millett, who played No. 1 for Rollins.

Jerry Hunt, College Park, Ga., played the Number Two position with a fast-improving game. And he teamed with Morris to form the Number One doubles combination, with a ranking of 12th on the Southern tennis scene. This pair concluded the season with the state Intercollegiate Doubles Championship.

Behind this pair in the singles division for PC were: Ed Montgomery of Birmingham; Bill Toole of Nashville; Bill Bradley of Bradenton, Fla; Ken Thompson and Warren Berry of College Park, Ga.; and Bo Beaumont of Charlotte.

Supporting the Morris-Hunt doubles combination was the Montgomery and Toole as Number Two and Bradley teaming with Thompson in the Number Three spot.

Jim Leighton, Coach

Al Morris

Co-Captains Ken Thompson and Bill Toole

Jerry Hunt

Ed Montgomery

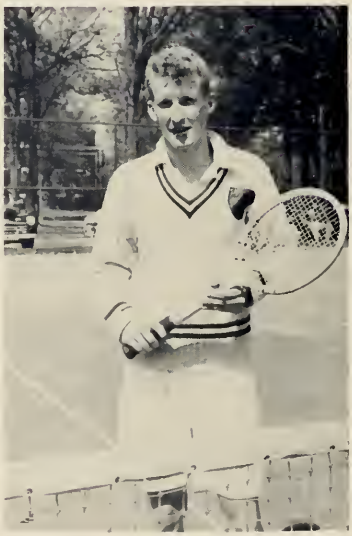

Bill Toole

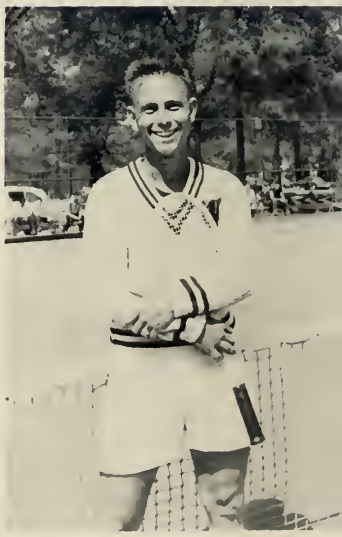

Bill Bradley

First Row: *M/Sgt. Wood, Patte, Neville, Kirkman, Blanz, Covin, Woodson, Massey, Hay.*
Second Row: *Garnwell, McClain, Hutchings, Walpole, Pue.*

Rifle Team

Under the able tutelage of Master Sergeant Wood P.C.'s Rifle team showed marked improvement over past years. With such a record this year and with few men graduating the record should continue to improve next year.

Following are some of the accomplishments of this years Rifle Team:

Finished 13th out of 35 entries in Third Army Area ROTC Intercollegiate and Interscholastic Rifle Matches.

Finished 18th out of 57 entries in William Randolph Hearst National ROTC Rifle Matches.

Won 43, Lost 11 in Mail Matches with ROTC units throughout the country.

Finished 5th out of 6 entries in State Shoulder Match for the Moore Trophy. (Won by Citadel).

Won 5 of 6 shoulder matches against Decatur Boys High School, Furman U., and Wofford College teams.

Homer M. Kirkman, Jr., team captain, fired highest overall average during the season and set a new college record for one series by firing 394 out of a possible 400.

CHOIR

KL
CHART

Advertisements

Pages One Hundred and Fifty-six through
One Hundred and Sixty-six

M. S. BAILEY and SON

BANKERS

WITH BEST WISHES TO THE

CLASS OF 1953

Serving Presbyterian College

Since its Beginning

ESTABLISHED 1886

CAPITAL AND SUPPLUS $600,000

MEMBER FEDERAL DEPOSIT INSURANCE CORPORATION

Compliments of

BROADWAY - CASINO THEATRES

Which Have Served P.C.'uns With the Best In

Entertainment For More Than 25 Years

For

QUALITY PRINTING – QUICK SERVICE

take it to

TRULUCK Commercial Printing Company

Phone 748

CLINTON, S. C.

Young's Pharmacy

"The Old Reliable"

PRESCRIPTIONS

DRUGS FOUNTAIN

CLINTON

COMPLIMENTS OF

Carolina Service Station

TEXACO PRODUCTS

PHONE 614

CLINTON, S. C.

WELCOME

P. C. FACULTY

and

STUDENT BODY

L. B. Dillard

"Gent's Furnishings and Shoes"

CLINTON, S. C.

Chronicle Publishing Company

"We do all kinds of Printing Except Bad"

PHONE 74

CLINTON, S. C.

COMPLIMENTS OF

Clinton Cafe

"Where the Elite Meet to Eat"

A true friend of the College

CLINTON, S. C.

Quality Work Quick Service

Sunshine Cleaners

SHIRT SPECIALISTS

Phone 436

CLINTON, S. C.

Compliments of

Clinton Service Station

Gulf Products

C. S., E. M., and C. W. Young

Phone 96 E. Carolina Ave.

Belk's

"Clintons Complete Shopping Center"

The Men's Shop

Lauren, S. C.

Laurens, S .C.

Compliments of

Center Service Station

TEXACO PRODUCTS

Phone 700

Clinton, S. C.

Adair's Men's Shop

FASHION HEADQUARTERS

FOR

YOUNG MEN'S FURNISHINGS

Phone 243-W

Clinton, S. C.

McGee's Drug Store

Clinton, S. C.

Prather Simpson Furniture Company

"We Appreciate the Patronage of the College, Professors, Students and Fraternities."

Yarborough Oil Co.

"GOODYEAR TIRES"

Gas — Oil — Accessories

CLINTON, S. C.

COMPLIMENTS OF

Geo. A. Copeland and Son

Sporting Goods and Hardware

CLINTON, S. C.

Royal Cleaners, Inc.

"Certified Cleaning"

Phone 77

CLINTON, S. C.

Howard's Pharmacy

The "Rexall" Store

"Everything a Modern Drugstore Should Have"

On The Square

Clinton, S. C.

Joe's Esso Service

STANDARD OIL PRODUCTS

"Complete Fountain Service"

Telephone 128

Listen to

W L B G

360 Kilocycles

Clinton, S. C. and Radio Center, Laurens, S. C.

"Your Music, News, and Sports Station."

Pac Sac Photographer

WILLIAM M. SHIELDS
JACOBS BUILDING
CLINTON, S. C.

From

Penciled Plans

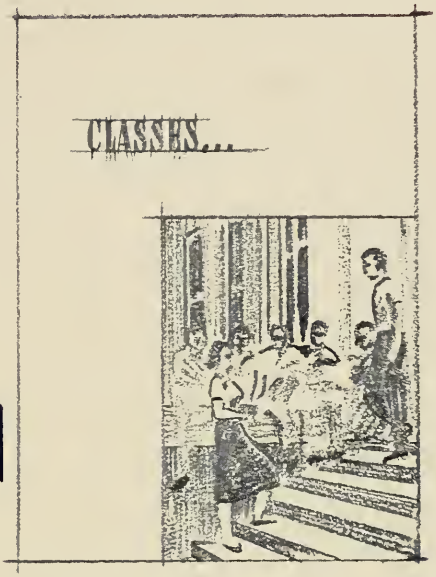

to

PRINTED PAGE

. . . your annual has been in the competent hands of our craftsmen.

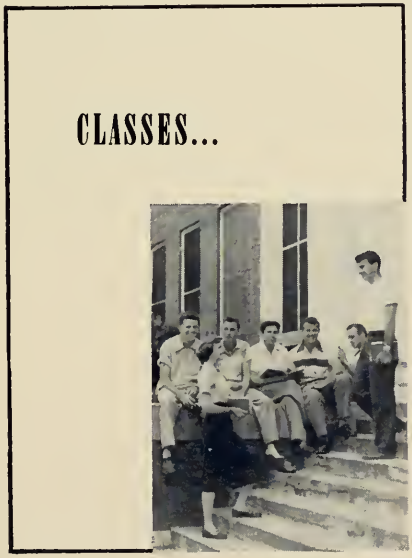

jacobs brothers

Printers, Designers and Photoengravers

CLINTON, S. C.

Creative, Idea Printing, a Family Tradition for Four Generations

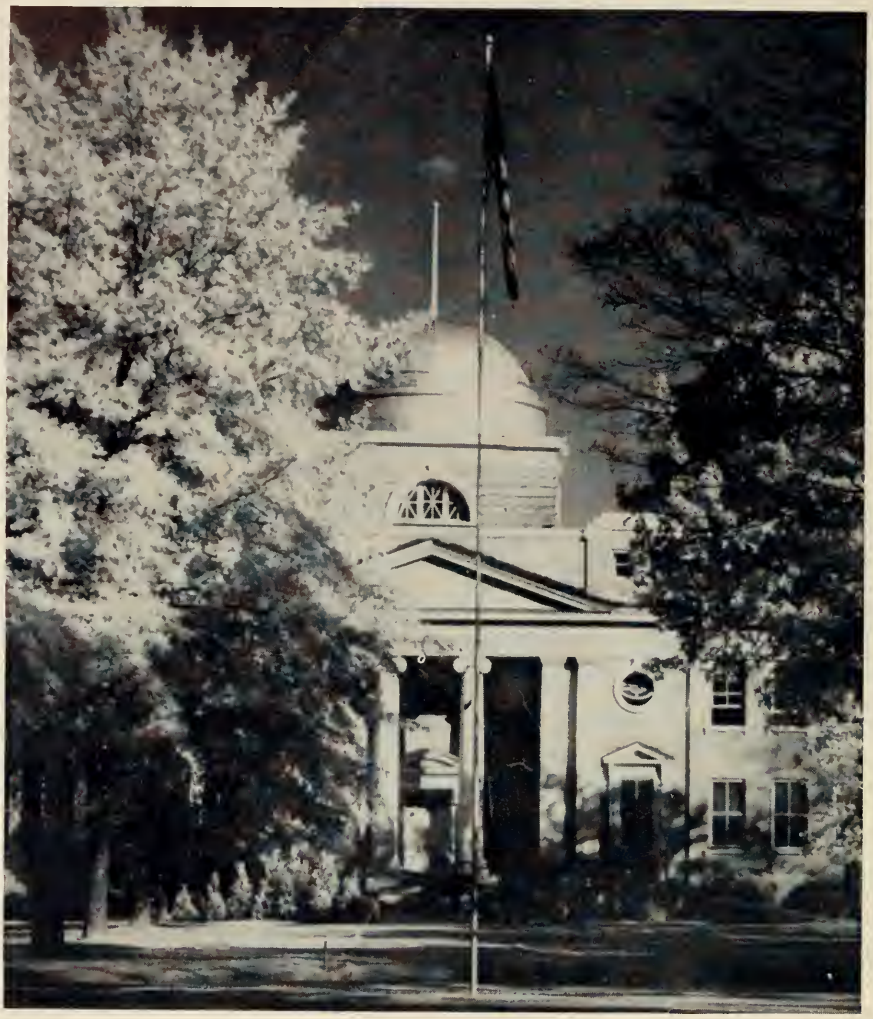

PRESBYTERIAN COLLEGE

FOUNDED IN THE SPIRIT OF CHRISTIAN FAITH AND BROTHERHOOD, PRESBYTERIAN COLLEGE HAS AS ITS PRIMARY PURPOSE THE PROVIDING OF ALL ESSENTIALS NECESSARY TO MAKE RESOURCEFUL, ENLIGHTENED, AND COMPETENT CHRISTIAN LAYMEN AND MINISTERS

CLINTON, SOUTH CAROLINA

PRESBYTERIAN COLLEGE LIBRARY
3 5197 00118870 8